Holstein-Friesian World

THE NEWSPAPER OF THE BREED

UNIVERSITY MICROFILMS
313 N. FIRST ST.
ANN ARBOR, MICH.
1-51C

January 12, 1957

Aged Cow — Illinois
MODEL TY VIC LORRAINE

Four-Year-Old — New York
DUCHESS CARNATION MONTVIC

Three-Year-Old — Kansas
T T DON QUEENIE PENNY

Two-Year-Old — Indiana
HEDGEVIEW C B LIEUTENANT LOU

Senior Yearling — Indiana
SUNNYSIDE DORA PROUD PRINCESS

Junior Yearling — Illinois
VINCY CREEKDALE HOWARD FARM

Senior Calf — Maryland
MONACACY MEADOWS VELVET

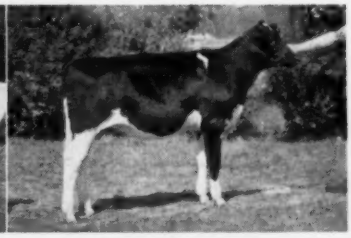

Junior Calf — Wisconsin
FUTURE HOPE COMMANDER MISTRESS

IN THIS ISSUE....

The Junior All-Americans of 1956

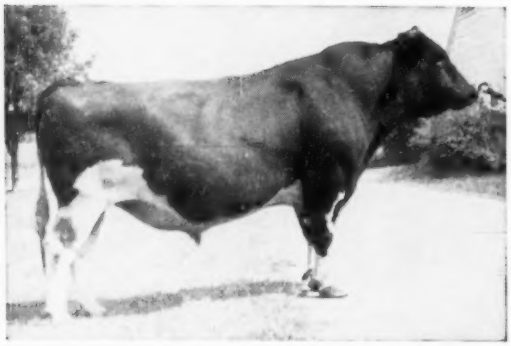

KYLAND CASCADE BURKE

Gold Medal Proven Sire

His classified daughters average: 82.7 points.

His production proof:

+1,543 M. - +.01% - +56 F

96 lbs. fat above expectancy.

KYLAND PREMIER

Excellent, Silver Medal Type Sire

His 12 classified, unculled daughters average 83.4 points, all with first calf. The 12 were bred in 3 herds and owned in 5 herds at the time of classification.

His first 6 daughters average 576 F., 2X 305ds. M. E.

He is a son of Kyland Amy by Pabst Burke Premier, Excellent son of Wisconsin Admiral Burke Lad.

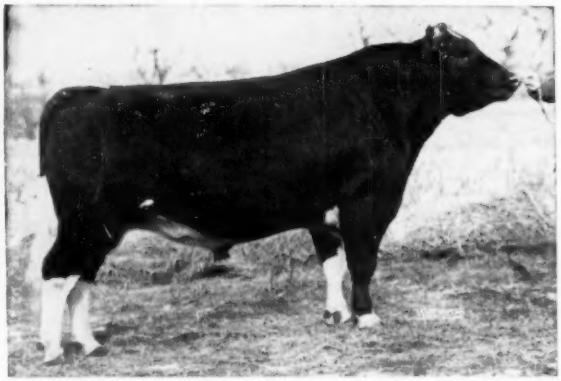

KYLAND COMMANDER (VG)

88 Points at 3 Yrs.

A son of Popevale Cascade Amy sired by Crescent Beauty Commander, the Excellent All-American son of the Excellent, All-American, Lady Gloria.

Breeding stock available from these herd sires out of dams who are on test every year with a number of them totaling over 100,000 lbs. milk to date. Most of their sons qualify for preferred pedigree.

Visitors always welcome.

HIR Testing - Classified - T. B. Accredited - Bang's Certified - Calfhood Vaccinated

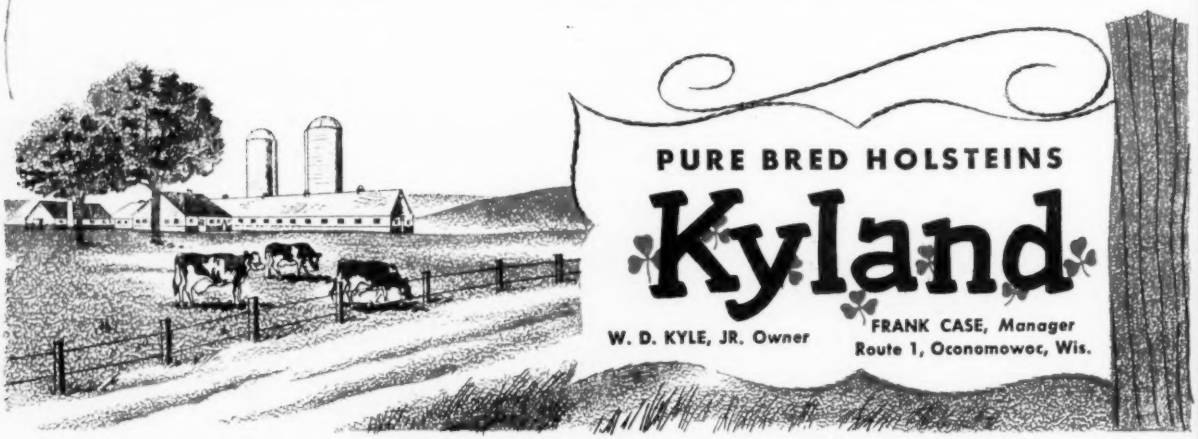

The Inheritance that is Osborndale's . . Today!

"The Osborndale Story" started in 1921 with Osborne Farm Pontiac Olive, the foundation of our Olive family. Influential Osborndale sires of that time included Lauderdale North Star Champion and two sons of Marathon Bess Burke. In succeeding years the following great foundations were added.

SIR BESS ORMSBY MAY

SIR BESS ORMSBY MAY

Born November 30, 1925

Purchased in 1927 as a senior yearling for $6200. A son of Sir Bess Ormsby Fobes and the former National Champion, May Walker Ollie Homestead, with 1218.6 lbs. fat. In turn, Sir Bess Ormsby Fobes was by Sir Pietertje Ormsby Mercedes 37th (son of Spring Brook Bess Burke 2d) and out of Wisconsin Fobes.

Purchased at the same time ($1000 as a 4-months-old calf) was **Sir Piebe Inka May Fayne** whose sire, Sir Inka May, was maternal brother to Sir Bess Ormsby May.

LADY ORMSBY FOBES EDUCATOR

LADY ORMSBY FOBES EDUCATOR

Born December 30, 1924

Bred by Wisconsin School for the Blind, she was the 1041-lb. highest record daughter of Educator, paternal and three-quarter brother to Sir Bess Ormsby Fobes, being by Sir Pietertje Ormsby Mercedes 37th and out of Wisconsin Fobes 3d. Lady Ormsby Fobes Educator's dam was a daughter of Sir Bess Ormsby Fobes.

A daughter of Lady Ormsby Fobes Educator became the highest record daughter of Sir Bess Ormsby May with her daughter in turn the highest record daughter of Rear Admiral Ormsby Fobes.

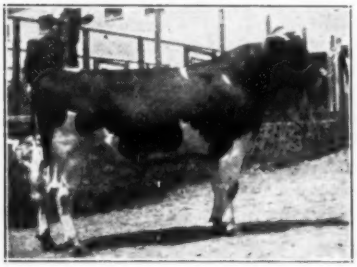

REAR ADMIRAL ORMSBY FOBES

REAR ADMIRAL ORMSBY FOBES

Born May 31, 1935

An inbred son of Vickery Ormsby Fobes, 1008-lb. highest record daughter of Admiral Ormsby Fobes. All who have seen her or owned one of her many sons will remember this magnificent cow. In addition to having her as his dam and his sire's dam, Rear Admiral Ormsby Fobes carried two crosses to Marathon Bess Burke and four each to Sir Pietertje Ormsby Mercedes 37th and Wisconsin Fobes.

While the animals outlined above are long since gone, their blood is as important at Osborndale now as when they were members of the herd. Our next installment will trace the beginning of the Olive family with some mention of the part played by Sir Bess Ormsby May and Lady Ormsby Fobes Educator.

OSBORNDALE — DERBY, CONN.

Certified — Vaccinated — Accredited — AR and HIR Tested — Classified (84.2) — 3 Times PBR

FRED M. NICHOLS, Mgr. **CHARLES STROH, Owner** **HANS JENSEN, Herdsman**

Two Sires Blending Our Past, Present and Future

WIS MAESTRO
Born Sept. 28, 1955

"FOBES"—Bred in direct line to the foundation blood of Osborndale with 33 crosses to Sir Pietertje Ormsby Mercedes, 13 to Sir Bess Ormsby Fobes. Proven performance with daughters to 1046 lbs. fat.

"MAESTRO"—Bred in direct line to the foundation blood of Osborndale with 314 crosses to Sir Pietertje Ormsby Mercedes, 15 to Wisconsin Fobes. The result of generations of planned breeding.

SIR BESS ORMSBY BURKE FOBES (EX-GM)

Holstein-Friesian World

The Newspaper of the Breed

VOL. 54 - NO. 1 JAN. 12, 1957

Established 1904

Combines Holstein-Friesian Register (1886) and Black and White Record (1916)

Published at Lacona, N. Y., on first and third Saturdays of each month by Holstein-Friesian World, Inc.

Maurice S. Prescott Editor

Associate Editors: Theodore Prescott, Wm. A. Prescott, Robert H. Hastings, Fay C. Barney, David L. Morrow, Robert M. McKown.

Editorial Assistant: Mabel C. Chase.

Theodore Prescott Adv. Mgr.

Subscription price, U. S. and Canada, $2.00 per year. Foreign, $3.00. First Class Mail subscriptions (U. S. and Canada) $10.00 per year. Air Mail (U.S.) $24.00 per year. Single copies 25 cents.

When changing your subscription to a new address, be sure to give your old address as well as the new.

Advertising rates upon application. Entered as second class matter, December 16, 1918, at the Post Office at Lacona, New York, under the Act of March 4, 1879.

FUTURE PUBLICATION DATES

Jan. 26; Feb. 9, 23

News and advertising forms close 19 days in advance of publication dates.

Telephone Sandy Creek, N. Y., 3301

THE COVER

The spotlight this issue shines on our Holstein 4-H and FFA members through presentation of the sixth annual Junior All-American awards. We salute especially the eight boys and girls whose 1956 Junior All-Americans are pictured on our cover this time.

In the feature section of this issue you will find the complete Junior All-American presentation of all six nominations in each of the eight classes. It is a display of which the entire Holstein industry may be proud, and a fine tribute to the skill of America's junior Holstein breeders in developing and presenting their animals in the show ring.

It is noteworthy that 40 of the 48 Junior All-American nominations, in addition to winning junior show honors, also placed well up in the money in open competition.

NEWS of the TRADE

RECORDS

MAINE

Beets Prinwaycess Prentiss 3008969 (VG) has recently set a new championship Herd Test record for the state of Maine on 2X milking with her 7-year-old performance recently announced with 25,818 lbs. milk, 4.3% 1115 lbs. fat. She had previous 2X records of 1001.2 lbs. fat at 4y 4m and 989 lbs. at 5y 9m. She is a daughter of Pebble Beach Duke Prinwaycess, well known herd sire at J. S. Johnson's Cedar Lane Farm, Oldwick, N. J. She was bred by A. R. Thompson, Prentiss, Maine and she has made her records in the herd of her present owner A. H. Lindsay and Sons, Carroll, Me.

KANSAS

Janice Netherland Burke Ideal 334-8174, a registered Holstein-Friesian cow owned by E. A. Dawdy, Salina, Kansas, has set a new state production record in Herd Improvement Registry for the Senior four-year-old class on twice a day milking. She produced 20,694 lbs. milk and 811 lbs. fat in 341 days on 2X at 4 years and 9 months of age. Her average test was 3.9%. She has previous HIR records of 612 lbs. fat at 2 yrs. 9 mos. and 561 lbs. fat in 290 days at 3 yrs. 10 months of age, both on 2X.

She breaks the record set by her own maternal sister, Carine Mercedes Burke Ideal, reported in the October issue of the Quarterly.

'Janice' has been classified 'Very Good' with a score of 87 points. She is sired by Wis Burke Ideal (VG-GM) and is out of the famous "Hammerhead" cow — Meierkord Netherland Fancy Tidy (EX-94), who has a lifetime record of near 150,000 lbs. of milk. "Hammerhead" is sired by Sir Bess Tidy (EX-GM) and from a daughter of Fredmar Sir Fobes Triune (VG-SMT).

'Janice' has a younger full sister in the Dawdy herd that is also scored 87 at 2 years of age and has just completed a Senior two-year-old record of 19,230 lbs. milk and 701 lbs. fat (subject to approval). Still another maternal sister was the All-Kansas 2-yr-old (Dry) in 1956. A full brother to 'Janice' is the $4,100, Tidy Burke Stepstone, that sold in the 1955 Blue Ribbon Sale.

'Janice' has two sons in service, the oldest Netherland Burke Sky Chief is her inbred son and is owned by Floyd Olson, Salina, Kansas and was also used extensively in the Thonyma Herd of Ernest Reed & Son of Lyons, Kansas. The other son, just a baby, was recently purchased in the Utah State Sale by Grant S. Richards and Leon Gardner, both of Utah.

MASSACHUSETTS

A new 2X Massachusetts State Champion fat producer over all ages is announced for a member of the Farnham W. Smith herd at Carlisle. U N H Count Prospera 3227192 (GP) has completed in AR with 21,479 lbs. milk, 4.2%, 910 lbs. fat in 343 days at 5y 10m. She is by B D I Gerald Count 1025792 and out of U N H Mike Liza 2584378 (VG), the great 160,000-lb. 2X lifetimer at the University of New Hampshire with 2 records of 1131 and 1116 lbs. fat. Liza, a member of one of the great families of the breed, has a full sister four times over 1000 lbs. fat on 2X, and two other 1000-lb. maternal sisters, all four being daughters of the 200,000-lb. U N H Perfection Echo (VG).

In This Issue

The Junior All-Americans for 1956 13
The Story of the New Champion (Haven Hill Crescent Gewina Count) 22
Editorial 24
Holsteins at the Sales: Nockdair Dispersal - 28; The Wolverine Invitational - 41; The Earlville Invitational - 60; The Benton Dispersal - 78
A Visit to Elmwood 42
Sale Calendar 88
Index to Advertisers 89

This Issue Only . . .

1000 Words In Place of a Picture

Another year is starting and it is time to think about your breeding program for 1957.

Do you need better type, better udders, more milk, higher test? Your herd 5 years from now depends upon what you do about those things this year. And remember, you can't relive these next 5 years so you had better do your best to find the right bull to help correct any faults you may have in your herd. Let's all strive to be real breeders of better Registered Holsteins and not just multipliers of cattle. Perhaps we have the right bull for you, but if not, we are sure some other good breeder has one that will meet with your approval. However, the important thing is that you start right now looking for that bull.

A feed manufacturer can say it, but dare we or any other breeder say "Breed for type, feed for production." You will hear us discuss this further in our ads from time to time. However, in the meantime, we think our herd is pretty well balanced for both type and production, as we have 5 Excellent and 41 Very Good cows with an average score of nearly 85 points on our entire herd and we have just finished 2 records of 1112 lbs. and 1019 lbs. fat both on 2X, with several more outstanding records in progress. We will be with the WORLD continuously from now on, so watch for our ads in this same space every issue. Also feel free to write us on any problems you may have with your herd or farm, as we are here to serve you. Your letter will receive our very prompt attention, and of course there is no obligation whatsoever on your part. But better yet, come and see us whenever you can. We are never too busy to show you our cattle and farms. Let's get acquainted. May we hear from you soon?

Green Meadow Farms

Elsie, Michigan

"Where the Latch String Is Always Out"

"Delia"

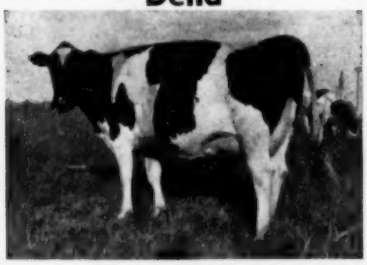

SOUTHWIND DELIA 2ND (VG)
(E-V-V-V-V-V-GP-E)

2-4	2X	350d	15494	4.4	681.2
3-4	2X	365d	14788	4.5	660.0

(Dry period only 30d)

Delia is a "Caravan" daughter whom we've never shown before in the WORLD. She is a marvelous cow to work with—is now fresh with her third calf, milking 80-85 lbs. milk a day 2X, and her Nov. and Dec. tests average 5.3%. We never saw a cow give as much milk out of as small an udder as **Delia** does. Her two daughters are among our most valued heifers.

WATCH FOR AN IMPORTANT ANNOUNCEMENT ON "CARAVAN"

Southwind

Holstein Farm

"The Crescent-Beauty Triunes"

EDMUND CAMPBELL

SEGUIN TEXAS

Chesterton
HOLSTEIN HEADLINES

Our Junior Sire

LYON BROOK WALLIE VICTOR

Son of the "EXCELLENT" Lyon Brook Wallie Queen from a V. G. daughter of "Arab" with over 100,000 lbs. milk in 5 lactations.
We offer "Victor" sons from high record daughters of our senior sires Windy Shade Posch Dunloggin A (SMP) and Winterthur Zeus Fobes Fulton.
Fulton has qualified for Silver Medal Type according to our figures and production proving which will be one of the breed's highest.

Chesterton Farm
WEST CHESTER, OHIO

Write for Pedigrees
JOHN R. STRAUSS, Owner
P. O. Box 687—Hamilton, Ohio
HERBERT WESSELER
Herdsman

NEW NATIONAL RECORD FOR 14-YEAR-OLDS ON HIR

Willow Grove Dixie Jewel 2460125 (EX) owned by Kingdom Farm Association, South Lansing, N. Y. is officially announced as the new national champion 14-year-old on 2X milking in HIR. Her production in 365 days is 21,998 lbs. milk, 829 lbs. fat. The record was started at the age of 14 years 3 months.

The previous record in this division had stood since 1930. It was held by Bess Ormsby Fobes Creator, owned by M. & F. Dellinger, Plain City, Ohio and the mark stood at 776.5 lbs. fat.

The Association records reveal that there have been registered in the Herd Book three sons, six daughters, 42 grandsons, 61 granddaughters and numerous more remote descendants of Willow Grove Dixie Jewel.

It is particularly pleasing to note that this new champion at an advanced age has been classified Excellent for type.

ANOTHER NATIONAL RECORD AT ZIMMERMAN DAIRY FARM

Zimmerman Bestar Pietje 3896923 has just been announced as the National Leader in the Senior 2-Yr-Old 10 months Division on 3X with 18,842 milk, 3.94% and 744 fat at 2 years and 8 months. While making this record, she carried calf 166 days.

Zimmerman Bestar Pietje was bred and developed by L. A. and J. A. Zimmerman, Zimmerman Dairy Farm, Lehighton, Pa. She has an interesting pedigree which is further proof that cows are bred to be good and don't just happen.

Her sire is Zimmerman Panstar Beach, a Zimmerman herd sire that made the news last year when a daughter, Zimmerman Bestar Royal Sheila, finished with a National Fat Record of 992.2 fat at 2-2 on 3X in 365 days. Beach is a son of Zimmerman Star Pansy Ideal, another Zimmerman herd sire and a top proven Silver Medal Production son of Sheshequin Star Piebe. Beach's dam is the 1133-lb. Princess Boast Ormsby Dean, a granddaughter of Lashbrook Ormsby Pearl and out of a daughter of the original Zimmerman Pansy cow.

Pietje's dam is Zimmerman Panstar Patty, a daughter of Zimmerman Star Pansy Ideal who has broken Pennsylvania State Records at both 3 and 4 years with 784 in 10 months at 3 yrs. and 798 in 10 months at 4 yrs. Patty's dam is Pansy Spinker Star, a daughter of Rivermead Star Helen out of a granddaughter of the original Pansy cow.

According to Joe Zimmerman, the original Pansy cow had 3 daughters and a son. The daughter of a daughter was mated to the son to produce Pansy Posch Ormsby Lass, the dam of Zimmerman Star Pansy Ideal. A daughter of the second daughter was mated to Ideal to produce Zimmerman Panstar Beach, the sire of Pietje. Then Pietje's great-granddam is out of a daughter of the original Pansy cow. This gives Pietje 6 direct crosses to the Pansy cow—3 through her paternal side and 3 through her maternal side.

The Ideal bull is a grandson of Lathrop Star Homestead and Rivermead Star Helen is a son of Lathrop Star Homestead, so you can see that Zimmerman Bestar Pietje is also linebred to that great herd building bull.

Carnation Lola Honey 3153486 (VG) was recently announced with a 3X record at 6 years 8 months of 29,954 lbs. milk, 3.7% 1105 lbs. fat in 365 days AR. Bred and owned at Carnation Milk Farms, Carnation, Wash., she now becomes the highest record daughter of Hallrose Progressor, the Excellent-Gold Medal herd sire for so many years at Carnation and Hallrose. While the immediate dams of Carnation Lola Honey have not made exceptional records, she comes from one

ZIMMERMAN BESTAR PIETJE 3893923

The new national leader in the sr. 2-yr-old 10m 3X division with 18,842 milk, 3.94% and 744 fat at 2 yrs. and 8 mos. Bred & developed by Zimmerman Dairy Farm, Lehighton, Pa.

Hilltop Transmitter Great's Dam

A Connecticut State Leader With 928 Fat On 2X

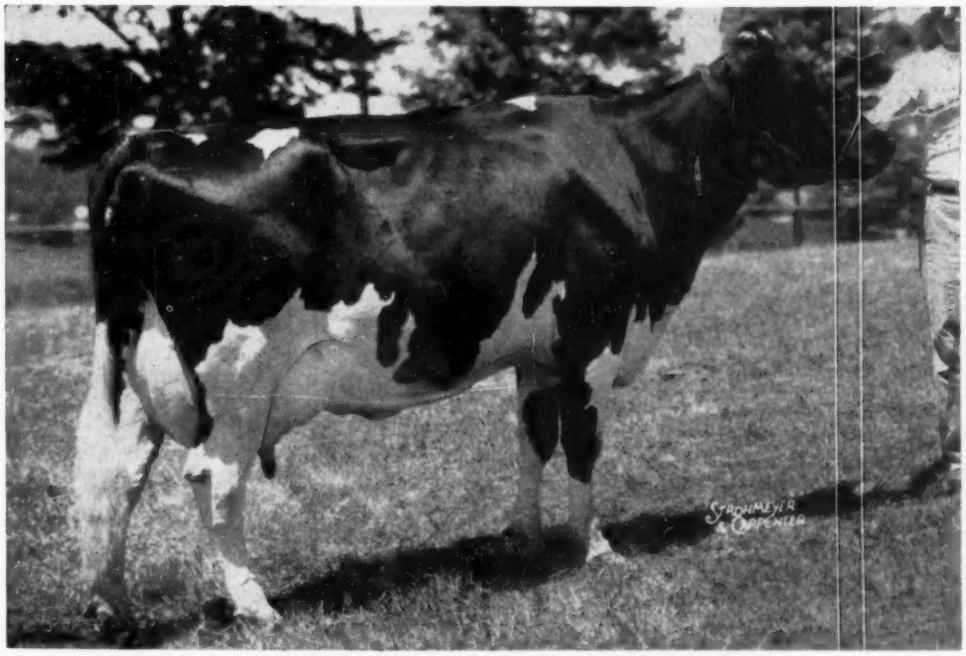

SWEETHOLM RAG APPLE (Excellent)

6-6	365d	2X	21,183 milk	4.4%	928 fat

She holds first place in the Conn. State Fat List—Yearly Division—Regardless of Age—2X. This record follows 2 other 4% records of 764 and 740 fat on 2X. Sweetholm Rag Apple is sired by a son of Montvic Rag Apple Sovereign and her dam is a daughter of an "EX" 826-lb. cow.

HILLTOP TRANSMITTER GREAT is one of our junior herd sires and he has a full brother in service at Hilltop Farm, Suffield, Conn. He is a son of the "EX-GM" Clarkdale Gloria Transmitter, one of our senior herd sires. The "Great" calves born this past fall look very promising and we have about 20 more head bred to him.

A good investment for your future would be a "Great" son out of one of our good Ormsby bred cow families. One of his sons will combine high production with above average test with good type. This unbeatable combination will make money for you. Write for our bull list.

Come to Danboro For Your Ormsby Blood

Breeding Stock Usually For Sale

Accredited
Certified
Vaccinated

Classified
Analyzed
by aAa

A Senior Sire - -

Weejoe Dunloggin Redstone (SMP)

DUNLOGGIN GOLDEN TIDY (EX)
Dunloggin Golden Cross daughter out of Tidy Miss. Over 100,000 lifetime. Sold to South America at past 14 years of age.

← His Dam

"Redstone" is a son of the Excellent cow pictured to the left. His sire is Dunloggin Lochinvar Woodmaster, the son of Montvic Lochinvar out of Dunloggin Confident Adessic (877 fat), a daughter of Dunloggin Confident out of the 805-lb. Dunloggin Adessic. Redstone's dam is a Dunloggin Golden Cross daughter out of the Tidy Miss cow.

We developed and proved "Redstone" in our herd and have sold ½ interest to the Maine Breeding Co-op. We are still using him artificially in our herd and can offer his offspring for sale. He is one of our Dunloggin herd sires in our Dunloggin - Rag Apple program.

His Granddam →

DUNLOGGIN TIDY MISS (EX)

7y	365d	3X	18702	4.2	790.0
6y	365d	3X	19049	4.0	763.3
Life	Prod.		133389	4.0	5401.7

Choice bred heifers, calves and bulls for sale

CLAYTON FARMS, Inc.

(Home of the Redstones)

NEW MARLBOROUGH, MASS.

P. O. Address S. S. R., Canaan, Conn.

JOHN A. JOHNSTON, Mgr. **GEORGE STOCKWELL, Herdsman**

Acc. - Cert. - Vacc.

For the Price - - -

IT'S THE BEST MONEY CAN BUY

"National's" Great Six Ancestor — Three Generation Pedigree — Only **$2.00**

A Two-color Original and Two Clear Carbon Copies

NATIONAL PEDIGREE COMPANY

Mrs. V. B. Vye, Owner
Waukesha

J. B. Vye, Mgr.
Wisconsin

of the best known cow families at Carnation. Her dam, Carnation Princess Inka Korndyke 2758517 has a four-year-old ten months 3X record of 472.5 lbs. with a 4.0% test. She was by Carnation Chieftain and out of Carnation Heilo Princess Inka, a 791.6 lb. 4.1% daughter of Carnation Governor Imperial, out of Carnation Homestead Princess Inka, who was one of the great daughters of Governor of Carnation. Her record was 1245.3 lbs. fat 28,499 lbs. milk, 4.4% and she was a member of the All-American Get of Sire of 1940. The next dam Carnation Princess Inka is a 1000-lb. daughter of Carnation Prince and was another one of the great breeding cows at Carnation a few years back.

Carnation Lola Honey is the 704th U.S. Holstein cow to produce more than 1000 lbs. fat in a year. In making her record she was 32 days on official test, including one retest and two check tests, and three different supervisors were employed in the conduct of the test. She had been a previous regular breeder. She has made records each year from her first calving at 2 years 2 months of 558 lbs. on 2X; at 3 years, 4 months 563 lbs. 2X; at 4 years 8 months 717 lbs. 3X 311 days and at 5 years, 8 months 617 lbs. in 305 days 3X.

GOOD RECORD IN PROGRESS

Lornabell Dewdrop Texal (EX), owned by W. W. Sherman, Bloomfield, Conn., is coming along well in her current lactation with credits to date of 22,290 lbs. milk and 760 lbs. fat in 260 days 3X at 7y 2m. Nominated for All-American aged cow this year, she was featured in the Sherman Farms ad on page 107 of the December 15 **World.** At that time her production should have been listed for 229 days instead of 329 as stated.

WISCONSIN HT CHAMPION

A new Wisconsin champion in Herd Test, 3X 365 days regardless of age, has been crowned at Reinhold Zimmerman's Buttercup herd at Fox Lake; she is Buttercup Dunloggin Homestead Rex, (VG). On November 20 this daughter of Dunloggin Royal Var completed her 7-year old record with 1203 fat, 4.1% and 29,647 milk. The record is designated as AH which gives her first place in the state for fat in HIR testing and second place in the state on A. R. In the A. R. division she stands second to the 1241-lb. Pabst Regal Olive and in HIR she displaces the 1162-lb. Ky-

(Please turn to page 75)

FINIS crossed on DEACON spells SUCCESS

Take This DEACON Daughter

and Breed her to FINIS

To get this successful result

Fernbrook Fobes Duffy

2-3	351	3X	13,914	4.1	571	HT
3-6	278	3X	15,208	3.9	591	HT
4-6	305	3X	17,650	3.9	703	HT

Fernbrook Finis Fideal

2-2	365	3X	17,290	3.6	634	(SA)

She is bred back to DEACON

Winterthur Zeus Fobes Finis

Son of Zeus (EX-GM) from a daughter of Posch Ormsby Fobes 14th (EX-GM). Yinis, with 2X records to 739 fat 3.8%. His full sister has 718 fat 4.3% at 3y. His 3 nearest sires are Gold Medal. A perfect successor to our P O F 14th son, Deacon.

Winterthur Fobes Select Deacon (SMP)

Plus proven SMP son of P O F 14th (EX-GM) from the 850-lb. 2X Vamalo. Full brother to the 906-lb. 2X Camalo and brother also to several successful herd sires. One Fernbrook daughter is a State Champion—all are producing beautifully.

Fernbrook Farm

Certified - Accredited - Vaccinated

L. H. & C. H. SWENSON, Jr. WAPPINGERS FALLS, NEW YORK

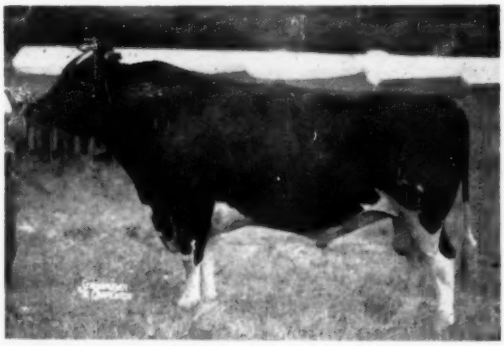

CLARKDALE GLORIA TRANSMITTER — EX-GM

Winterthur — Transmitter Breeding

A 4% BULL

AN 1100-LB. BULL

A 27000-LB. BULL

Certified and Accredited for Bang's and T. B

LARRY FITCH, Herdsman

Drinking Is The Cure

After reading this Ad., we respectfully suggest that you resolve to DRINK MORE. There is no other cure for the surplus of it.

TRANSMITTERS

Our Transmitters are producing their full share; in fact more.

Our 53-cow milking herd, about one-half immature daughters of Transmitter, has the following average, just announced:

13,837 3.8 531 2X

THANKS TO THE BULL OF A LIFETIME

FLASH!

"SWEET," one of our "Excellent" cows has just finished this record:

6-6 2X 21,183 4.4 928.

Due again in February to Transmitter (EX-GM).

ATTENTION! Bull Studs

A "First" Daughter We Like

KINGSTEAD BURKE STAR
2y0m 360 da. 2X 13,095m. 3.5% 453F
(S. A.)
(Fresh again and made 100 lbs. of fat the first month).
3rd prize Dry 2-yr.-old at Royal Winter Fair 1956.

There are indeed a very few bulls who sire daughters that average 16,000 lbs. of milk and who look like these daughters of **Winterthur Zeus Pilot First 1100194** "Very Good." He also had the first prize Sr. Yr. heifer at the Maryland State Fair this year. Her picture appears in Oct. 6 issue of the "World" on pages 12 and 28.

His official HIR proof:

12 tested daus.	16,133m	3.31%	534f
12 prs. daus.	16,133m	3.31%	534f
12 Dams	15,167m	3.38%	513f
	+966m		+21f

He was born 1-1-50 and has sired over 60 daughters for us and we are willing to sell him for $2,000.

Make Our Kine Your Kind

KINGSTEAD FARMS

LESLIE C. KING & SONS — CLARKSBURG, MARYLAND

Three Tops - All Bred To Booster

CONTACT US IF YOU WISH TO RESERVE A SON

— BY NOBLEMAN — — BY NOBLEMAN — — BY CHALLENGER —

MT HOPE M RAG APPLE (EX)

3X	365d	21,725	3.9	848
3X	365d	20,397	4.0	788

DEVINE R A N DAISY (VG)

4y	3X	305d	16,390	532
3y	3X	305d	14,600	512

MT HOPE DEVINE MODEL (VG)

3X	365d	26,640	3.4	935
3X	365d	23,214	3.6	836

The service sire, Glenafton Booster, is by "Marksman" out of Vee Rag Apple Hartog, the 947-lb. 5% inbred Montvic Chieftain 7th daughter of Pebble Beach Vera Secunda (947 fat, 4.6%).

DEVINE'S MT. HOPE FARM

T. J. Devine, Owner — Taunton, Massachusetts — O. T. Charlwood, Manager

Going Into Service - - -

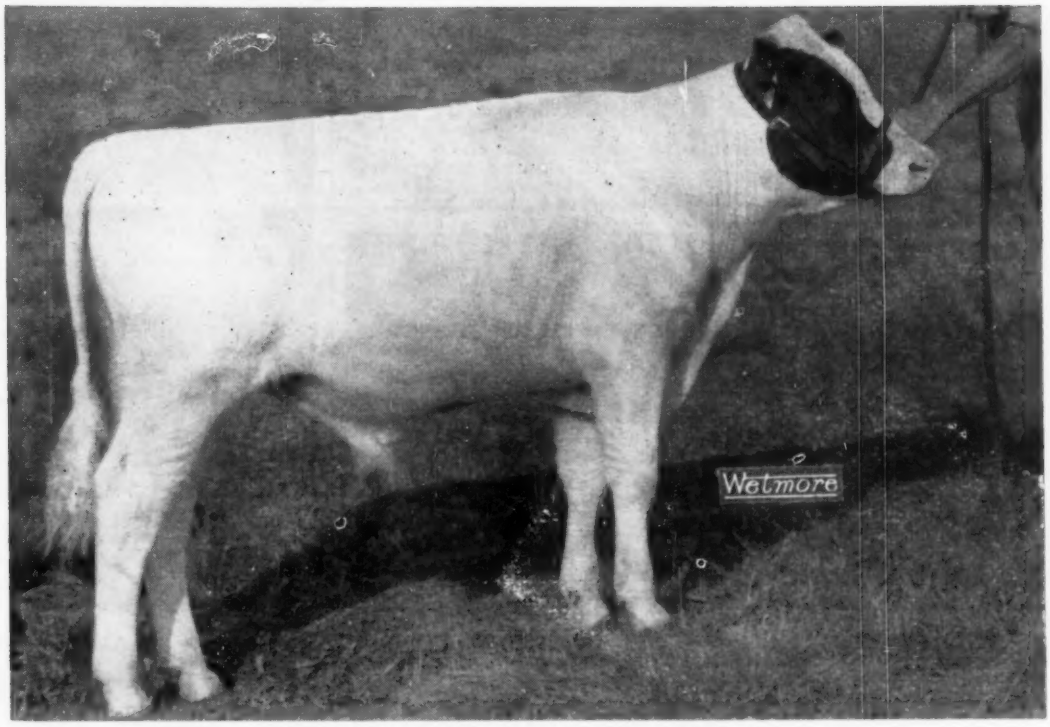

BUDD FARM DUNLOGGIN KING

Born March 2, 1956

Last spring we announced the joint ownership of Budd Farm High Mark. Unfortunately this son of Erindale Dunloggin Anna was lost this past fall. To replace High Mark we selected the young sire pictured above and were very pleased when final arrangements were made to purchase him.

His 1487-lb. Maternal Sister

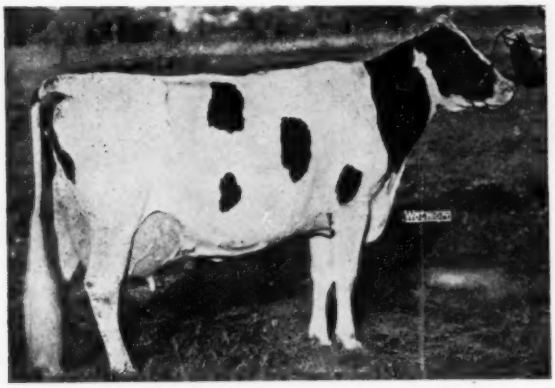

ERINDALE DUNLOGGIN ANNA (EX-95 pts.)
13-5 365d 3X 33,900m 4.4% 1487f
This picture at 13 years of age.

His Dam

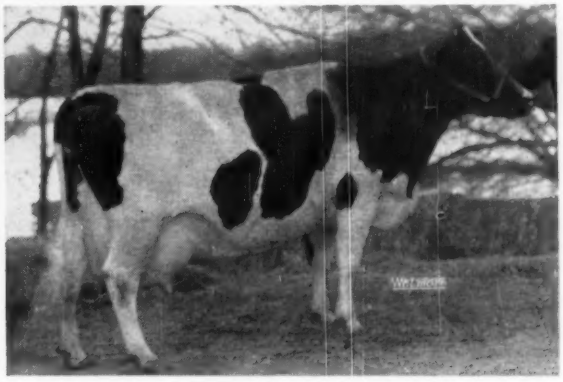

DUNLOGGIN DUCHESS ANNA (EX-94 PTS.)
11-1 365d 3X 25,627 3.7% 941.6
This picture at 17 years of age.

The sire of this promising young sire is Budd Farm Master Ace—he, also a son of Dunloggin Duchess Anna. This makes "King" the result of a mother-son mating. Some of the great bulls of the breed have been bred this way!

CRESTON FARMS – Buth Brothers – Comstock Park, Mich.

HERE IS AN UNUSUALLY GOOD HERD SIRE OPPORTUNITY

CARNATION HOMESTEAD REVELATION
Excellent and Gold Medal
Son of Governor of Carnation.

PICTURE AS A YEARLING

CARNATION REVELATION EMBLEM
Born: May 13, 1954
Not yet classified.

FRASEA LEONORA WAYNE
"Excellent"

4-0	2X	365d	20,233	838.0	4.1%
8-2	3X	365d	26,624	1040.6	3.9%

★

EAR TAG – B-370
BORN – OCT. 31, 1956
He is 65 Percent White, Nicely Marked and an Outstanding Individual

CARNATION O BOY
Excellent and Gold Medal
Grandson of Governor of Carnation.

PICTURE AS A 2-YR. OLD

CARNATION CINDY TILDA MADCAP "V.G."

2-3	3X	365d	15,176	576.4	3.8%
3-9	3X	365d	14,959	587.2	3.9%

Now in test barn as a 5-yr-old.

★

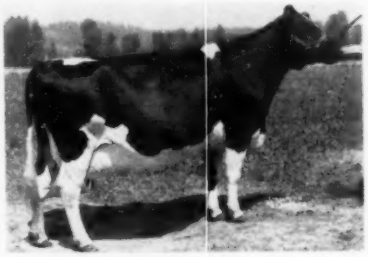

CARNATION TILDA LADY MADCAP
"Excellent"

2-10	3X	365d	14,275	565.8	4.0%
8-1	3X	365d	20,808	822.1	4.0%

Write or Wire For Pedigree and Price

Carnation Milk Farms

CARNATION MILK FARMS

DEPT. NO. 220
CARNATION, WASHINGTON

★ *The Newspaper of the Breed*

Holstein-Friesian World

Vol. 54 — No. 1

January 12, 1957

The JUNIOR ALL-AMERICANS of 1956

We are happy again to open a New Year with the presentation of the Junior All-American Awards, an effort which is hailed as the finest National Junior project available in any of the breeds.

The 1956 contest is the sixth in this series and it was one of the very best. The number of entries was down a little but the quality was pleasing. Exhibitors and local leaders are becoming more keenly aware of the standards required for recognition in this contest and we have fewer outright poorly posed sub-standard pictures than was the case in the earlier years.

Professional pictures give the animal a definite advantage over most home-made shots, and we commend the state associations, parents and exhibitors and others who have made this service possible. We regret that this professional service is not available for all contestants. However, it is not a fatal handicap, as the awards of this and past years have proved. It poses a real challenge to owners of winners to improve their own techniques in posing and photography.

No contestant need feel that his effort was wasted, even though he failed to make the Nomination list. If the honor were not difficult to win, it would not be worth trying for. The pictures of your project animals will be valuable to you as a memento of a successful show season in which you earned the right to compete in this national contest. We also suggest that no breeder can start too young in building a file of good pictures of his foundation animals.

The nominations were selected and the awards made by the same team of experts that make the long established All-American Awards for our breed. The same point system was followed in voting.

The tables on this page tell an interesting story of the wide distribution of interest and honors in the Junior All-American awards of 1956. The 123 entries came from 23 states, and the 48 Nominations came from 15 states. Wisconsin and New York, lead in number of Nominations with seven each, followed by Illinois with six and California with five.

In the matter of the final awards, however, Illinois and Indiana were the leaders for Junior All-Americans with two each. New York, Wisconsin, Maryland and Kansas each accounted for one Junior All-American. Tables accompanying this report show the distribution of entries by classes and by states as well as the distribution of the final awards.

We had only seven repeaters from previous years, four of these were in the Aged Cow class, one four-year-old, one senior yearling and one junior yearling. The Junior All-American Aged Cow was Junior All-American three-year-old in 1954 and Junior All-American two-year-old in 1953. The current junior yearling leader, headed the junior calves in 1955.

The pictures of all of the Junior All-American Nominations, with appropriate information on their season records, appear on the eight pages following.

The bold type figures coming at the end of each descriptive caption refer to the number of first, second and third place votes and total points the animal received (total points are computed by figuring 7 for each first place vote; 3 for each second place vote and 1 for each third place vote).

Each owner of a Nominated animal will receive a Certificate of Achievement from the Holstein-Friesian Association of America, which is a fine official addition to this meaningful program.

TABLE I — Entries By Classes

	1956	1955	1954
Aged Cows	10	13	14
4-Year-Olds	9	12	10
3-Year-Olds	8	16	20
2-Year-Olds	16	19	19
Senior Yearlings	23	26	30
Junior Yearlings	17	19	19
Senior Calves	26	19	25
Junior Calves	14	14	11
	123	138	148

TABLE II—Entries by States

	Entered	Nominated
Wisconsin	13	7
California	12	5
Michigan	11	2
Pennsylvania	10	2
Illinois	9	6
Indiana	9	4
Iowa	8	4
New York	7	7
Kentucky	7	1
Minnesota	7	0
Virginia	6	1
Maryland	5	3
Nebraska	3	2
Ohio	3	2
Washington	3	1
New Jersey	3	0
Kansas	1	1
Arizona	1	0
New Hampshire	1	0
North Carolina	1	0
Oregon	1	0
South Dakota	1	0
Utah	1	0
23 States	123	48

TABLE III—Awards by States

	JAA	Res.	HM
Illinois	2	0	4
Indiana	2	1	0
New York	1	3	2
Wisconsin	1	1	3
Maryland	1	0	2
Kansas	1	0	0
Iowa	0	2	0
Ohio	0	1	0
California	0	0	4
Michigan	0	0	2
Nebraska	0	0	2
Pennsylvania	0	0	2
Virginia	0	0	1
Washington	0	0	1
	8	8	23

Aged Cows

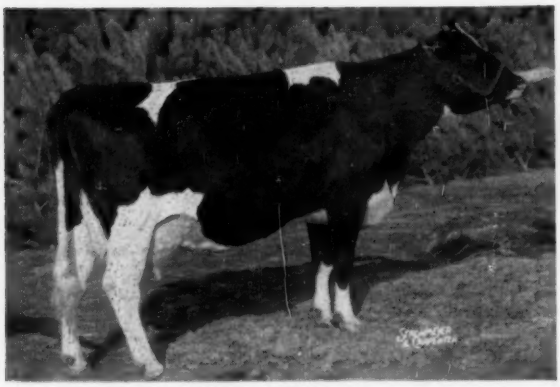

MODEL TY VIC LORRAINE 3259895

Exhibited by Audrey Mathews, Huntley, Ill. Bred by P. W. Fisk, De Kalb, Ill. First prize Aged Cow, Senior and Grand Champion at International Dairy Show Junior Division, Illinois State Fair Junior Division and open class, and Illinois State B & W Show Junior Division. 2y 365d 2X 17,100 lbs. milk, 755 lbs. fat. 5y 336d 2X 18,960 lbs. milk, 847 lbs. fat (Inc.)

Jr. All-American—16-3-5-126 points

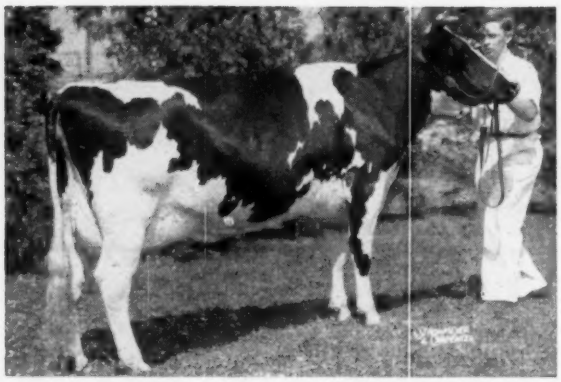

BETTY RAG APPLE CYPRIEN 4059336

Exhibited by William J. Jones, Remsen, R.D., N. Y. Bred by James D. Forsyth, Finch, Ont. First prize Aged Cow, Senior and Grand Champion Junior Division and twelfth in open class of 40 at New York State Fair.

Res. Jr. All-American—5-11-3—71 points

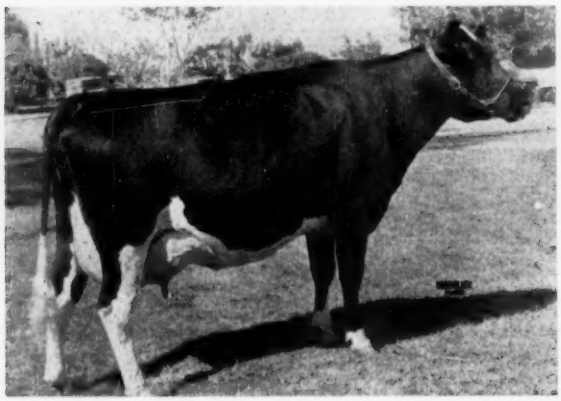

SUTTEN OAKS PROUD MIDNIGHT 3297775

Exhibited by Robert W. McClelland, Novato, Calif. Bred by J. A. Sutten, Visalia, Calif. First Aged Cow and Grand Champion at Junior Grand National FFA and California State Fair FFA Shows. First calf — 365d 2X 14,470 lbs. milk, 613 lbs. fat. Second calf—365d 2X 16,420 lbs. milk, 673 lbs. fat.

Honorable Mention—1-2-3-37 points

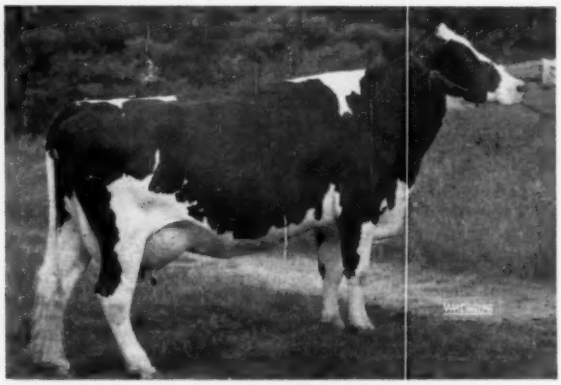

LOCHINVAR SOVEREIGN DORLISKA 3731370

Exhibited by Joann Dopp, Carson City, Mich. Bred by J. W. Sadler, Mossley, Ont. First prize Aged Cow, Senior and Grand Champion at State 4-H Club Show at East Lansing, Mich.

Honorable Mention—0-8-8-32 points

CREEKDALE OLLIE DIXIE 3138393

Exhibited by Leslie G. Howard, Dundee, Ill. Bred by Richard C. Washington, Pecatonica, Ill. First prize Aged Cow, Grand Champion and Best Udder winner in Junior Show and open class at Tri-County B & W Show; second at Illinois State Junior B & W Show; third at International Junior Dairy Show; and third in Junior Show and fourth in open class at Illinois State Fair.

Honorable Mention—0-1-5-8 points

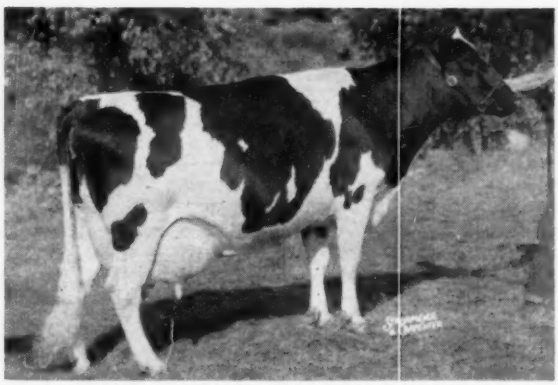

SPIES CARNATION JOLEEN ACE 3357686

Exhibited by Jim Lein, Graettinger, Iowa. Bred by Spies & Lein, Graettinger, Iowa. First prize Aged Cow and Grand Champion in 4-H Show, and seventh in open class at Iowa State Fair; first at South Dakota State Fair open class and Iowa State 4-H Show.

Nominated—0-0-1-1 point

4-Year-Old Cows

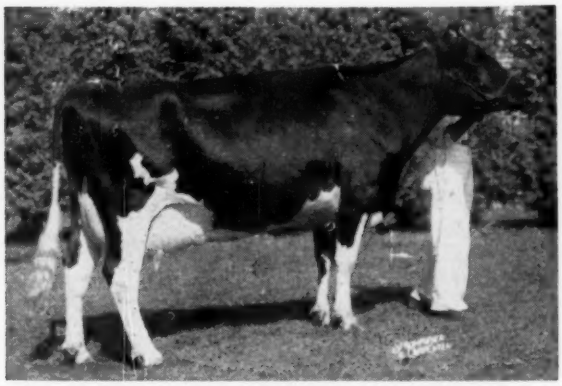

DUCHESS CARNATION MONTVIC 354768

Exhibited by Anthony Tuchrello, South Lima, N. Y. Bred by Gold Seal Dairies, Ltd., Belmont, Ont. First prize four-year-old cow in both 4-H and open classes at New York State Fair.

Jr. All-American—16-3-5-126 points

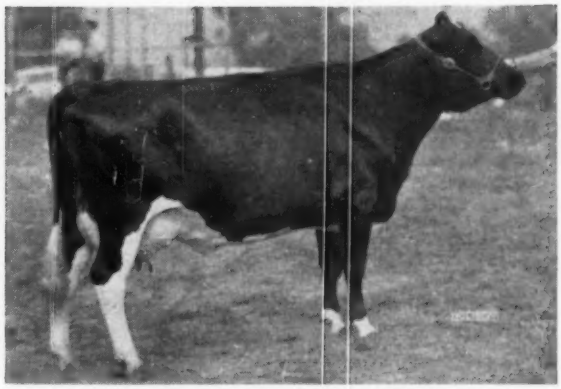

IVA-NAN REGAL DOTTY 3484665

Exhibited by Arthur Meeker, Burnettsville, Ind. Bred by Ivan Meeker, Burnettsville, Ind. First prize four-year-old cow at International Dairy Show; first three-year old and over, Senior and Grand Champion in 4-H Show and second in open at Indiana State Fair; first, Senior and Grand Champion at Lafayette District Show. 3 yr. 365 days 18,184 lbs. milk, 3.8%, 683 lbs. fat 2X HIR.

Res. Jr. All-American—8-14-1-99 points

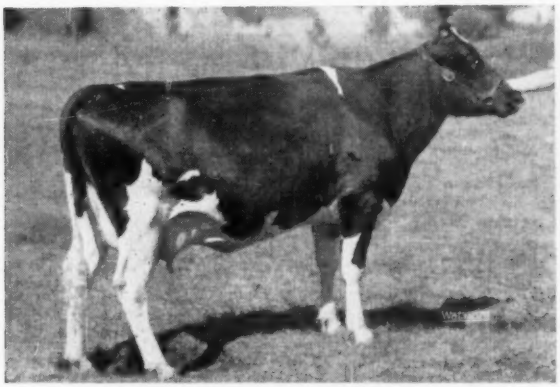

GETZHOME PAULINE PABST REGAL 3653376

Exhibited by Barbara Howard, Dundee, Ill. Bred by Robert M. Getzelman, Elgin, Ill. First prize four-year-old cow in Junior Division and seventh in open class at Illinois State B & W Show; second at International Junior Dairy Show; First in Junior Division and second in open class at Tri-County B & W Show; first in Junior and seventh in open class at Illinois State Fair.

Honorable Mention—0-8-8-32 points

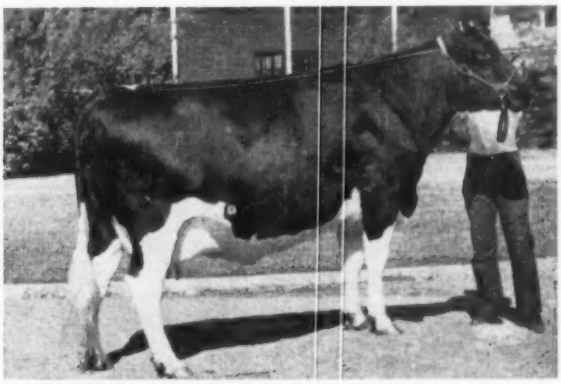

SUTTEN OAKS VAR SEVEN AGAIN 3399846 (V.G.)

Exhibited by Gary Schmidt, R. 1, Box 1048, Modesto, Calif. Bred by J. A. Sutten, Visalia, Calif. First prize Aged Cow and Grand Champion Stanislaus District Fair; first, Senior and Grand Champion at California State Fair. 3y6m 2X 365d 18,823 lbs. milk, 708 lbs. fat.

Honorable Mention—0-1-8-11 points

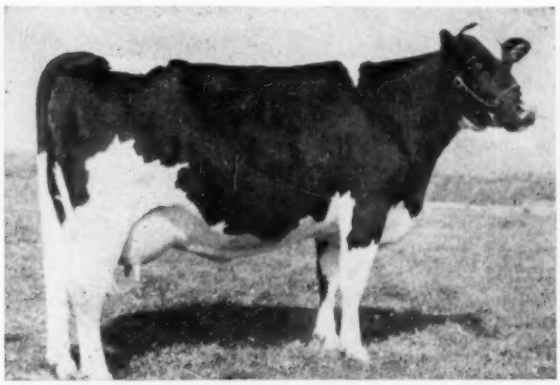

VERNWAY PATHFINDER DANDY 3554755 (VG)

Exhibited by John Youngquist, Bow, Wash. Bred by Youngquist Bros., Bow, Wash. First and Reserve Champion in FFA Show and first in open class at Western Washington Fair; and sixth in open class at Pacific International Livestock Exposition. 3y8m 305d 11,580 lbs. milk, 419.2 lbs. fat, 3.6%. 2y3m 344d 12,976 lbs. milk, 450.2 lbs. fat, 3.5%.

Honorable Mention—1-0-2-9 points

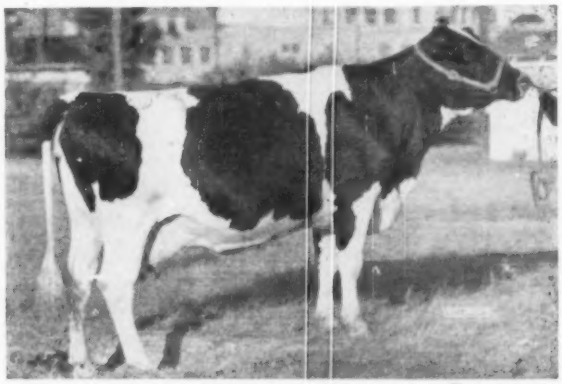

MARION SEGIS POSCH MAN-O-WAR 3543194

Exhibited by Rodger J. Woeste, Alexandria, Ky. Bred by Ted Woeste, Alexandria, Ky. First prize four-year-old cow in Junior Show and fourth in open class at Mid-South Fair; first Kentucky and fourth open show, and first in 4-H Show at Kentucky State Fair. 3 yr. 301 days, 15,965 lbs. milk, 590.6 lbs. fat.

Nominated—0-0-1-1 point

3-Year-Old Heifers

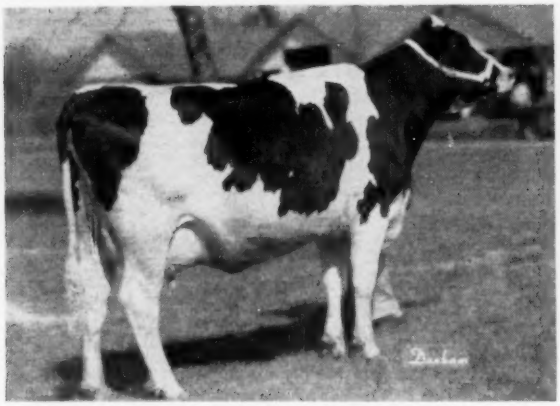

TT DON QUEENIE PENNY 3825677

Bred and Exhibited by Suanne Torkelson, Everest, Kans. First prize three-year-old heifer and Reserve Grand Champion in open class and first and Grand Champion in 4-H Show at Kansas State Fair; and Kansas Free Fair; Senior and Grand Champion at St. Joseph, Mo. Interstate Junior Dairy Show; All-Kansas Three-Year-Old; 2-yr-old 10,200 lbs. milk, 358 lbs. fat 299 days.

Jr. All-American—10-8-5-99 points

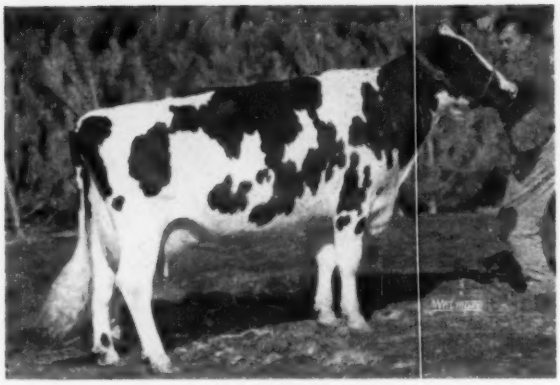

M. H. FARMS LADY 3971824

Exhibited by Judy Cummings, Sidney, R 5, Ohio. Bred by M. H. Farms, Milliken, Ont. First prize three-year-old heifer at Ohio State Junior Fair and 4-H Grand Champion; second in open class (1st Ohio); first in Junior Show and twelfth in open class at International Dairy Show. 2-yr-old 310 days, 12,224 lbs. milk, 423.3 lbs. fat.

Res. Jr. All-American—11-4-2-92 points

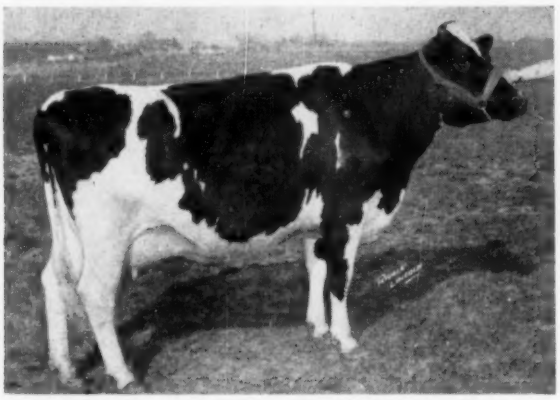

HESTER MAN-O-WAR DUNLOGGIN 3751596

Exhibited by James Fishler, Central City, Nebr. Bred by Lester Fishler, Central City, Nebr. Nebraska All-State three-year-old; first Grand Island District Dairy Show; Champion State Fair FFA; first and Breed Champion Ak-Sar-Ben Show. HIR 14,126 lbs. milk. 3.4%%, 482 lbs. fat 320 days.

Honorable Mention—1-3-0-22 points

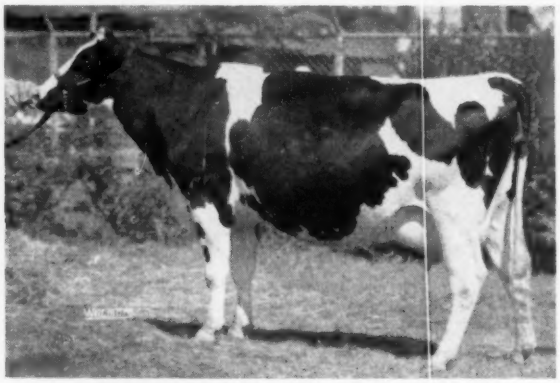

INTERCREEKEN JUNO SOVEREIGN 3644247

Exhibited by Bonnie Martin, Lone Rock, Wis. Bred by K. W. Cleland, Belvidere, Ill. First prize three-year- old (Jr. division), Wisconsin State Fair and Mid-South Fair; first and Grand Champion at LaCrosse Inter-State Fair. 2y7m 343d 12,300 lbs. milk, 3.3%, 407 lbs. fat.

Honorable Mention—3-8-3-48 points

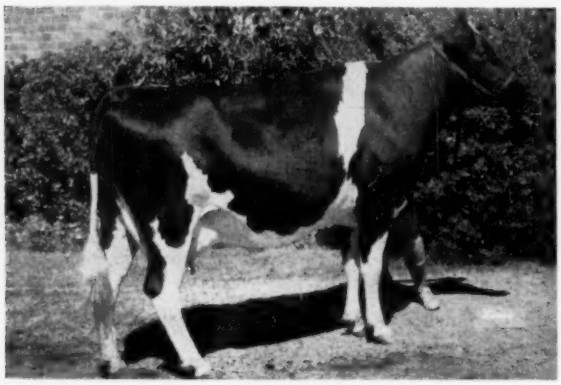

ARBOR MONTEREY 3540221

Exhibited by Monterey McGrew, R. 1, Box 615, Woodland, Calif. Bred by J. M. & W. S. McGrew, R. 1, Box 615, Woodland, Calif. First prize in 4-H Show at California State Fair.

Honorable Mention—0-2-5-11 points

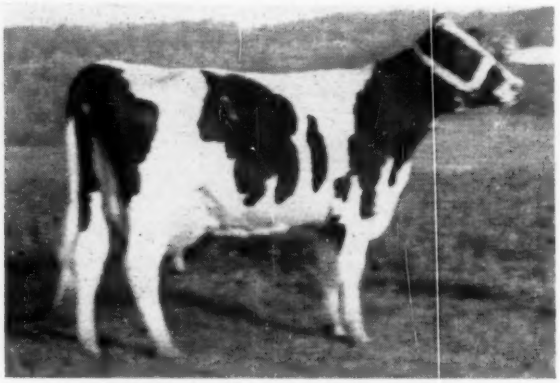

PRIDE ROMAR ABE ALICE 3790976

Exhibited by Paul Sears, R. 2, Homer, N. Y. Bred by Roy Sears, Homer, N. Y. First prize three-year-old and Reserve Grand Champion in 4-H Show and sixth in open class at New York State Fair.

Nominated—0-0-3-3- points

2-Year-Old Heifers

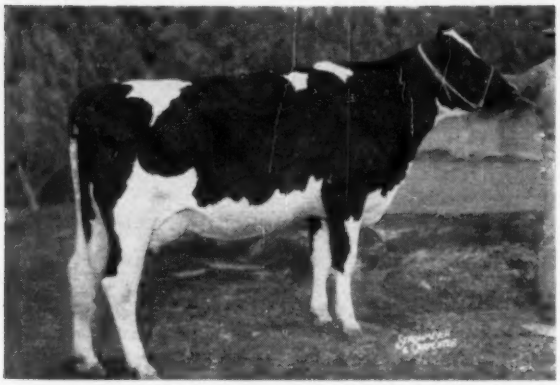

HEDGEVIEW C B LIEUTENANT LOU 3823295
Exhibited by John R. Stookey, Milford, Ind. Bred by Mrs. Alice Schrock & Herman Schrock, Mishawaka, Ind. First two-year-old heifer in open and 4-H classes at Indiana State Fair; first in Junior Show and eighth in open class at International Dairy Show.
Jr. All-American—16-5-3-130 points

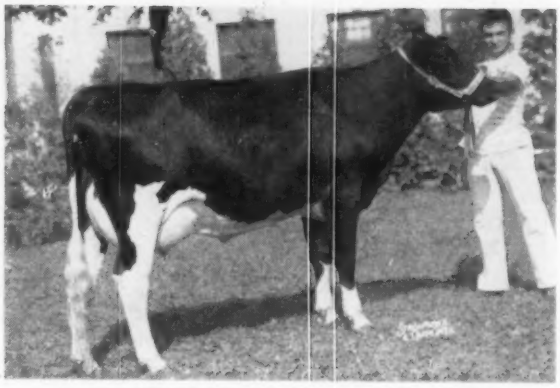

HALLCREST DUNLOGGIN SALLY 3850570
Bred and exhibited by Richard C. Hall, Clyde, R. 1, N. Y. First prize two-year-old in 4-H Show at New York State Fair.
Res. Jr. All-American—6-10-6-78 points

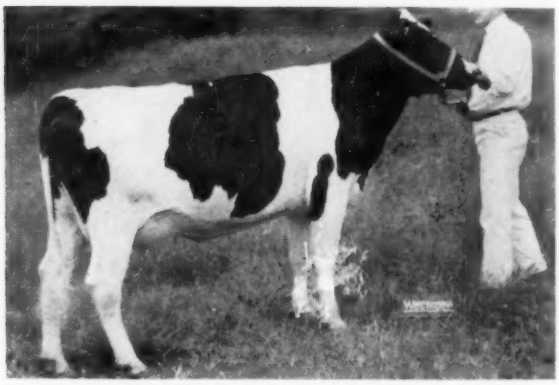

CORNMANS PROUD MILLIE 3875821
Bred and exhibited by Clarence Cornman, Jr., Carlisle, R. 6, Penna. First prize two-year-old heifer and Grand Champion at Pennsylvania State FFA Show; first at Pennsylvania Assn. Junior Show and fifth at Pennsylvania State B & W Show in the open class.
Honorable Mention—2-4-5-31 points

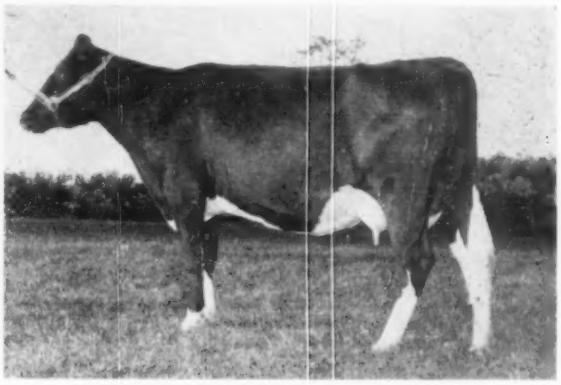

ROUND OAK LAUREL DANA 3757936
Exhibited by Ronald A. Hope, Jr., Purcellville, Va. Bred by Charles R. Hope & Son, Purcellville, Va. Second prize two-year-old heifer at Atlantic Rural Exposition Junior Show.
Honorable Mention—1-1-2-12 points

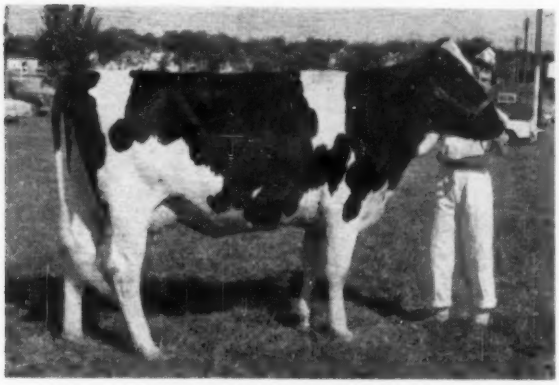

STELLA CAREY ROCK 4206211
Exhibited by Dorothy Ramsay, Seward, Nebr. Bred by Roland Ramsay, Seward, Nebr. First prize two-year-old and Reserve Champion at Ak-Sar-Ben; and first at District Dairy Show.
Honorable Mention—0-3-5-14 points

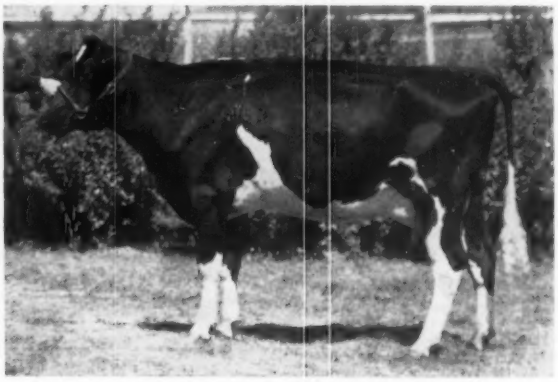

BRUNNERS CRESCENT SOPHIE
Exhibited by Michael A. Brunner, Leopolis, Wis. Bred by Arthur J. Brunner, Leopolis, Wis. First prize two-year-old heifer at Wisconsin State Fair Junior Show.
Honorable Mention—0-2-4-10 points

Senior Yearling Heifers

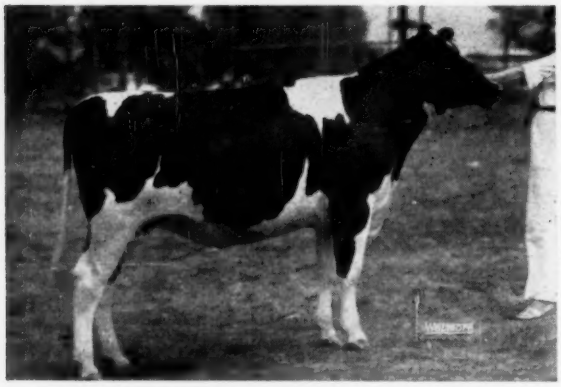

SUNNYSIDE DORA PROUD PRINCESS 4048059

Exhibited by Linda Smoker, Leesburg, Ind. Bred by A. C. Fielder & Son, Degraff, Ohio. First prize senior yearling heifer at Indiana State Fair 4-H Show and second at International Junior Show, Chicago.

Jr. All-American—7-7-4-74 points

JOHANNA SPIES HOMESTEAD ACE 4027786

Exhibited by Jim Lein, Graettinger, Iowa. Bred by Spies & Lein, Graettinger, Iowa. First prize senior yearling in both 4-H and open classes at Iowa State Fair; first and Junior Champion at South Dakota State Fair open class; and second at Iowa State 4-H Show.

Res. Jr. All-American—6-4-2-56 points

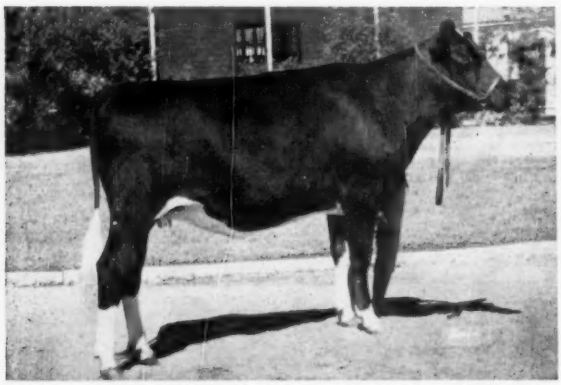

ARBOR AURORA PROUD VROUKA 3957984

Bred and exhibited by Monterey McGrew, R. 1, Box 615, Woodland, Calif. First prize senior yearling heifer at Junior Grand National; first and Junior Champion at California State Fair 4-H Show.

Honorable Mention—4-5-8-51 points

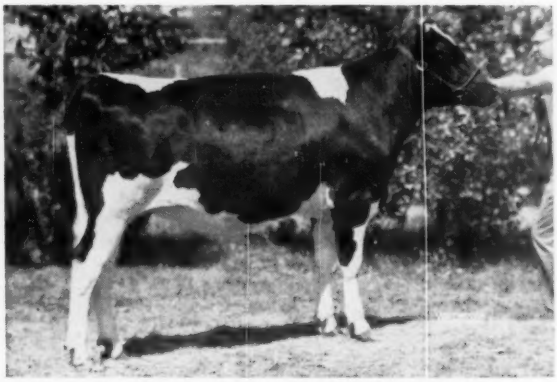

FUTURE HOPE COMMANDER BLACKY 4042830

Bred and exhibited by Ralph H. Draeger, R. 1, Fort Atkinson, Wis. First prize senior yearling heifer Wisconsin State Junior Show; sixth at International Junior Show and tenth in open class at National Dairy Cattle Congress.

Honorable Mention—3-3-3-33 points

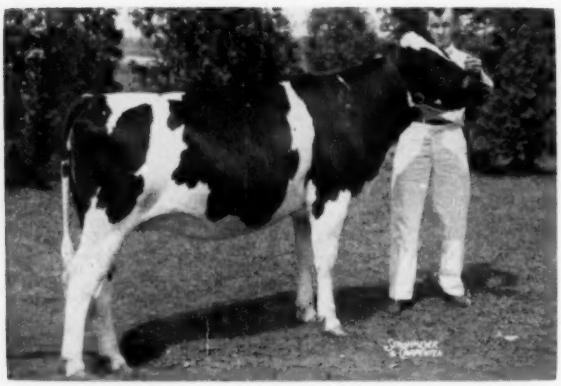

WEDGELAND ADA DEAN DONNA 3987683

Exhibited by Clair A. Thompson, Mt. Morris, N. Y. Bred by Stuart A. Thompson, Mt. Morris, N. Y. First prize senior yearling and Junior Champion in 4-H and open classes at New York State Fair; and third at NYABC Show.

Honorable Mention—3-3-3-33 points

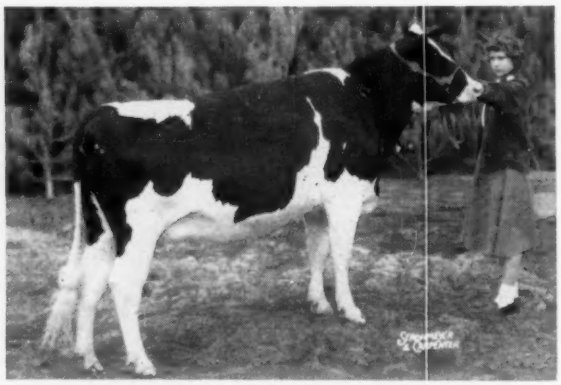

ROBENSTEAD NANCY SUPREME 3907173

Exhibited by Patricia Derr, New Windsor, Md. Bred by Jane Robens Newman, Poland, N. Y. First prize senior yearling heifer, Senior and Grand Champion (4-H) McDonogh School Fair; fifth Maryland State Fair 4-H Show; third in 4-H and tenth in open class at International Dairy Show.

Honorable Mention—2-3-5-28 points

Junior Yearling Heifers

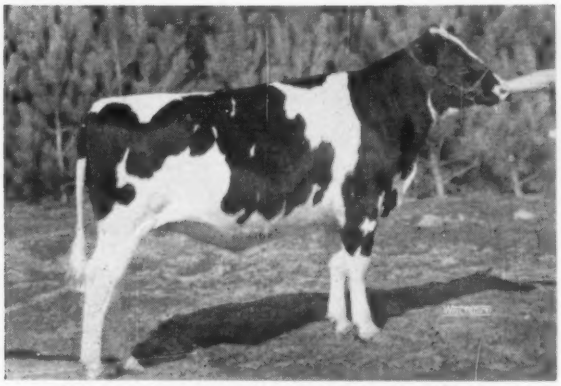

VINCY CREEKDALE HOWARD FARM 4018951

Bred and exhibited by Leslie G. Howard, Dundee, Ill. First prize junior yearling heifer at International Junior Dairy Show and Illinois State Fair Junior Show; first and Junior Champion at Illinois State Junior B & W Show and Tri-County Junior B & W Show; first in open class at Illinois State Fair; second at Tri-County B & W Show open class; and tenth in open class at International Dairy Show.

Jr. All-American—16-8-0-136 points

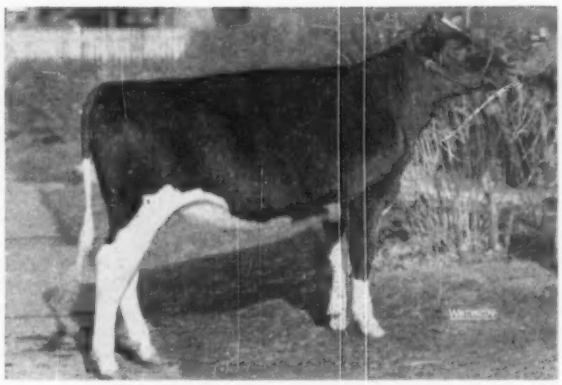

MAYERS GOMAR LANNIE DARKY 3981611

Exhibited by Richard H. Mayer, R. 1, Slinger, Wis. Bred by Christ A. Mayer, Slinger, Wis. First prize heifer calf and Junior Champion at Wisconsin State B & W Show; first junior yearling heifer in Junior Show and third in open class at Wisconsin State Fair; first in open class at Waukesha County Dairy Show and ninth in open class at International Dairy Show.

Res. Jr. All-American—9-14-1-106 points

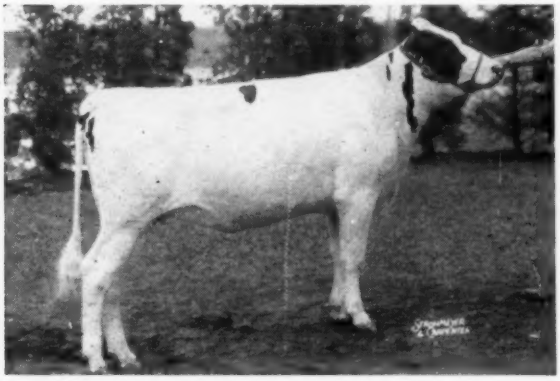

WOODSIDE FARM SKOKIE BELLE 3986907

Bred and exhibited by Jean E. Davis, Pitcher, N. Y. First prize junior yearling heifer in 4-H and fourth in open class at New York State Fair; and first at N Y A B C Show.

Honorable Mention—0-1-12-15 points

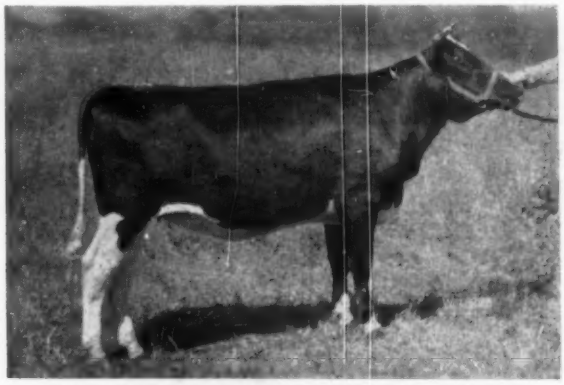

SOVEREIGN GARWOOD DARKEY ELAINE 4039744

Exhibited by Miss Sandra Rutt, R. 1, Stevens, Penna. Bred by R. D. Gramham, Erin, Ont. First prize junior yearling heifer in 4-H class and Grand Champion at Pennsylvania Junior Dairy Show; first in 4-H and open class and Junior Champion at State B & W Show; second at International Junior Dairy Show; 21st in open class at International Dairy Show.

Honorable Mention—0-2-6-12 points

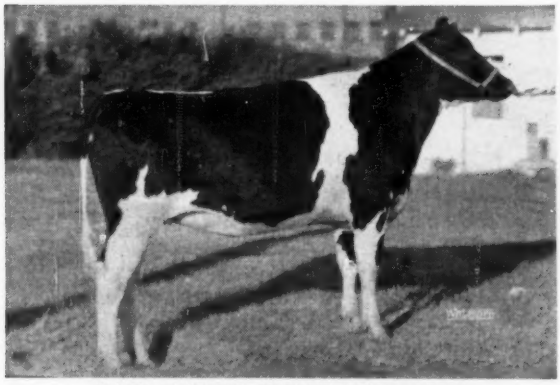

KAHL ROAMER TRIUNE BESS 3953133

Exhibited by Gary Kahl, Verona, Wis. Bred by Russell Kahl, Verona, Wis. Blue Ribbon group in Junior Show at Wisconsin State Fair; second in Junior Show and fourth in open class at Mid-South Fair; and third in open class at Wisconsin State B & W Show. First prize junior yearling heifer and Junior Champion State Fair of Texas open show, Arkansas State Fair open show.

Nominated—0-0-3-3 points

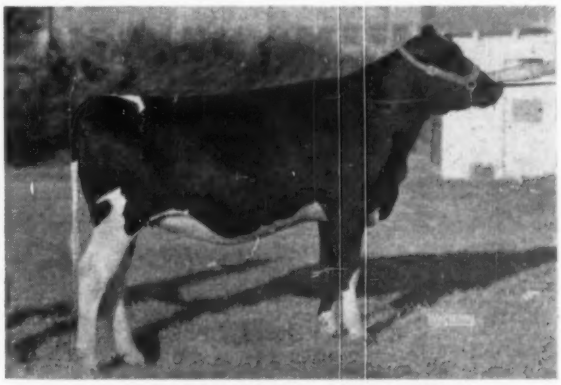

PAR VIEW HOMESTEAD HOPE 4149139

Exhibited by Gary Hamilton, Blanchardville, Wis. Bred by Parnell Hamilton & Son, Blanchardville, Wis. First prize junior yearling heifer at National Junior Holstein Show, Memphis; third in open class at Mid-South Regional Show; and fourth blue ribbon at Wisconsin Junior State Fair.

Nominated—0-0-2-2 points

Senior Heifer Calves

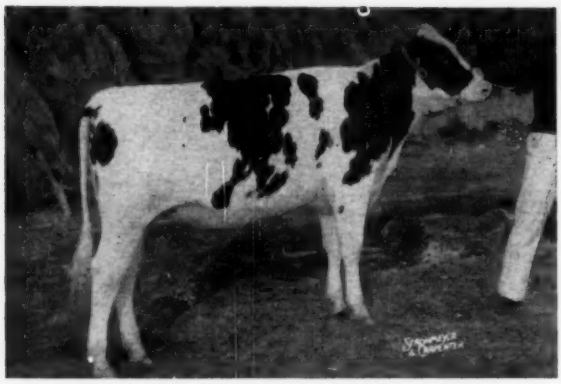

MONOCACY MEADOWS VELVET 4074335

Exhibited by Kenneth Whipp, c/o Ray H. Smith, R. 6, Frederick, Md. Bred by Ray H. Smith, R. 6, Frederick, Md. First and Junior Champion International Junior Show, Chicago; second in open class at International Dairy Show; third at Maryland State Fair and Western Maryland B & W Show.

Jr. All-American—17-6-3-140 points

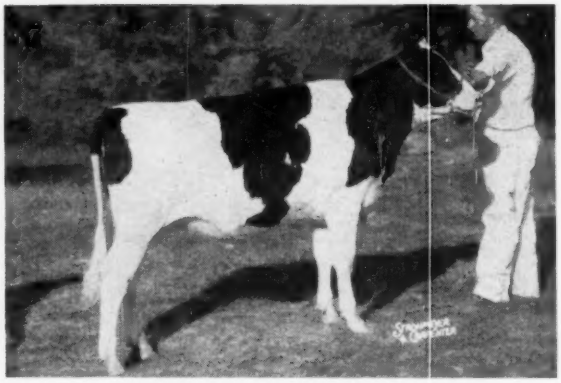

WALKER BURKE ADLINE 4106030

Exhibited by Giles Bros. & Richard Giles, West Des Moines, Iowa. Bred by Giles Bros., West Des Moines, Iowa. First prize heifer calf at Iowa State Fair and All-Iowa Fair; third at National Dairy Cattle Congress; and first and Junior Champion at District and Holstein Show.

Res. Jr. All-American—5-10-7-72 points

MAPLE LAWN LINDE LOU 4132773

Bred & exhibited by Charles E. Iager, Jr., Fulton, Md. First prize and 4-H Show Junior Champion at Maryland State Fair; second prize and 4-H Show Reserve Junior Champion and fourth prize in open class at International Dairy Show; first and Junior Champion in 4-H and open class at Maryland 4-County District B & W Show.

Honorable Mention—2-9-11-52 points

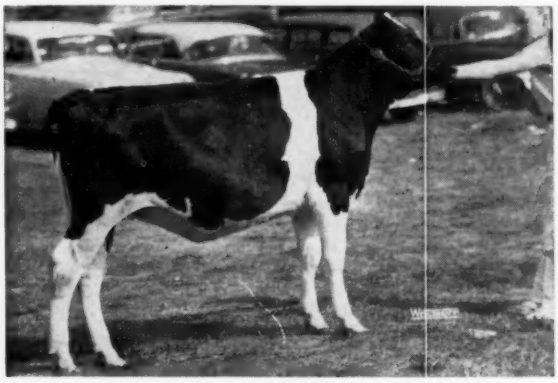

CANADA GIFT MAIDEN 4218198

Exhibited by Judy Mae Canada, R. 1, Jamestown, Ind. Bred by Canada Farms, Jamestown, Ind. First prize senior heifer calf and Junior Champion at Indiana State Fair.

Nominated—1-0-0-7 points

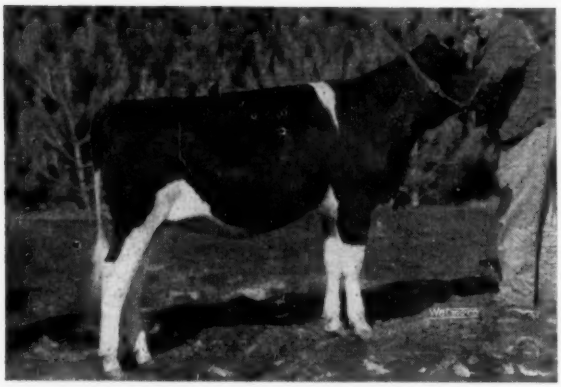

MINERVA HOMESTEAD GOLDEN PRIDE 4222354

Bred and exhibited by Gaye Dalton, R. 1, Wakeman, Ohio. First prize senior heifer calf in 4-H and second in open class at Ohio State Fair; fourth at International Dairy Junior Show and second at District Holstein Show.

Nominated—0-0-4-4 points

EVERTOPS LEADER FANCY BURKE 4124459

Exhibited by James McDonald, Gowrie, Iowa. Bred by H. Dean McDonald & Sons, Gowrie, Iowa. First prize senior heifer calf at Iowa State 4-H Show, and District B & W Show 4-H and open class; tenth at National Dairy Cattle Congress open class.

Nominated—0-0-0-0 points

Junior Heifer Calves

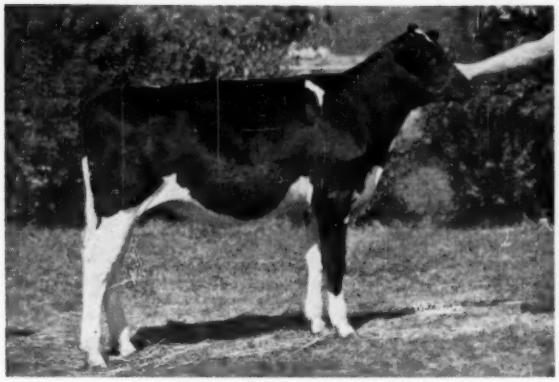

FUTURE HOPE COMMANDER MISTRESS 4221827

Bred and Exhibited by Ralph H. Draeger, R. 1, Fort Atkinson, Wis. First prize junior heifer calf at Wisconsin State Junior Fair; 16th International Junior Show; and 25th at National Dairy Cattle Congress (open).

Jr. All-American—12-4-6-102 points

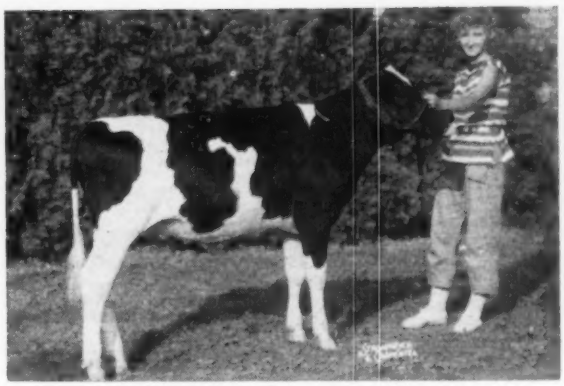

ROBENSTEAD SUPREME PRIDE 4115660

Exhibited by Marcia Lou Allen, Van Hornesville, N. Y. Bred by W. G. Robens, Poland, N. Y. First junior heifer calf in 4-H Show and second in open class at New York State Fair; eleventh calf at Eastern States Exposition (highest placing junior heifer).

Res. Jr. All-American—10-7-3-94 points

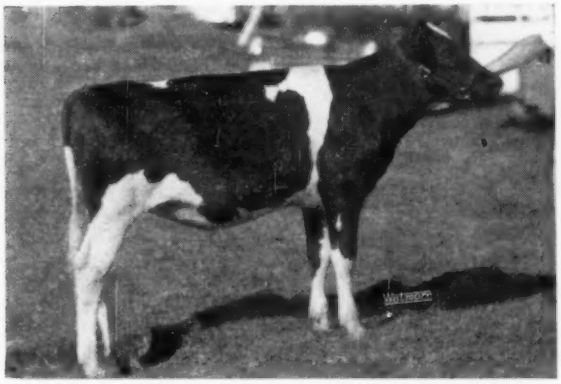

HOWARD FARM ADMIRAL PRINCESS 4173424 (Twin)

Exhibited by Beatrice Howard, Dundee, Ill. Bred by Howard Farm, Dundee, Ill. First prize Illinois State Fair Land o'Lincoln Show and Junior Show; highest placing junior calf in heifer calf class at Illinois State Fair open show; third at Tri-County Junior B & W Show; and fourth at Tri-County B & W Show open class.

Honorable Mention—1-9-5-39 points

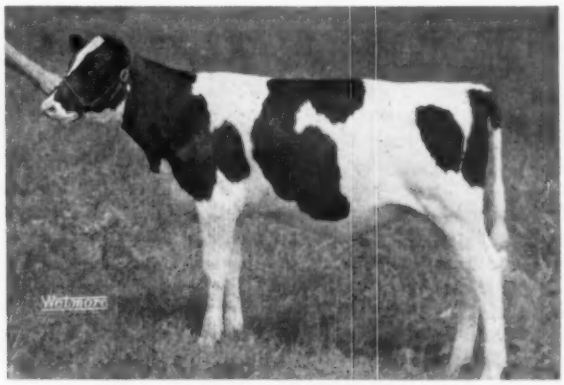

OAK DELL MISS STARDUST 4227724

Bred and exhibited by Gordon Thomson, R-3, Elgin, Ill. First junior heifer calf at No. Illinois B & W Show junior division, and fourth in open; first at Tri-County B & W Show in junior and open divisions; third at Illinois State Fair junior show.

Honorable Mention—1-0-9-16 points

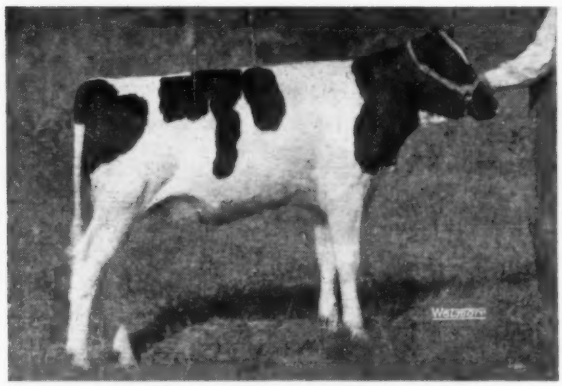

CHESTERMEAD TRIXIE MILLER 4160796

Exhibited by Gale McNitt, R. 2, Coopersville, Mich. Bred by Emil Kober, Conklin, Mich. First prize junior heifer calf at State 4-H Show, East Lansing, Mich. Showing with senior calves at International Dairy Show, placed second among junior calves shown.

Honorable Mention—0-4-1-13 points

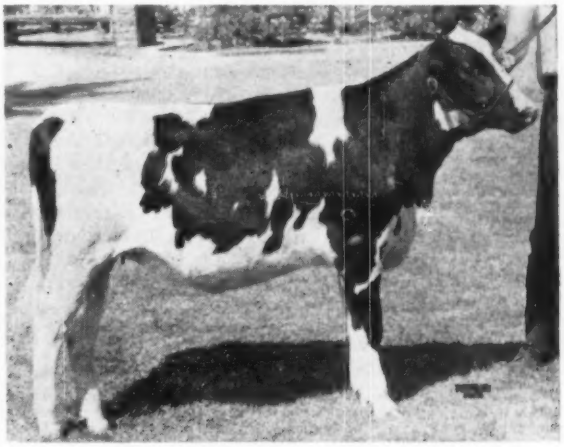

LOS ROBLES TILLIE SEGIS 4227835

Exhibited by Max. K. Herzog, 7689 Lakeville Highway, Petaluma, Calif. Bred by Frank Hopkins, San Jose, Calif. First prize junior heifer calf at California State Fair FFA Show.

Nominated—0-0-0-0 points

ROCK RIVER FARMS, BYRON, ILLINOIS

The Story of the New Champion

By FAY BARNEY

Crowned as the new all-time, all-breed champion at Rock River Farms, Byron, Illinois on November 26 was the Excellent Haven Hill Crescent Gewina Count with her 8-year old, 3X record of 1523 lbs. of fat, 3.9% and 38,878 lbs. of milk, 365 days. With this production she becomes the second cow of any breed to produce over 1500 of fat on official test; she averaged more than 106 lbs. of milk a day during her test and ranks third nationally in total 365-day milk production, regardless of times milked—her milk record surpassed only by the 3X production of Green Meadow Lily Pabst with 42,805 lbs. and the 4X record of 41,903 lbs. of Carnation Ormsby Madcap Fayne. For fat she now exceeds the production of Carnation Homestead Daisy Madcap who made the first record over 1500 in 1953 with 1511.8 fat, this record on 3X following her national championship record of 1413 of fat on 4X; thus "Daisy" was the "first champion in the mature division to come back and push her own championship mark still higher."

Haven Hill Crescent Gewina Count was bred by Hugo Schroeder of Mukwonago, Wisconsin and was purchased as a yearling by her present owners, Mr. and Mrs. Richard B. McLaughlin. Her high month for fat was this last October when she is credited with 141.8 lbs. and this was a fraction higher than her fat production for last January. Most remarkable feature of this feat is the fact that she has been definitely pronounced in calf to the service of Budd Farm Master Duke on last May 13. Her high day for milk was October 2 when she produced 129.8 lbs. "Gewina" was on official test for a total of 42 days with seven different supervisors assisting in the certification, three retests and seven check tests, (including two by out of the state testers.)

During this record the new champion was milked and fed by the Rock River herdsman, Richard Chisamore, who missed only half a dozen milkings, once when he went to the Eastern Iowa stud at Cedar Rapids and later to the state sale at St. Charles, Illinois. Before coming to Rock River, Chisamore had never worked with a purebred herd. He was also the handler on the previous record of "Gewina" which was 1069.1 fat and 27,953 milk in 365 days at seven years with 957.8 fat in 10 months; the ten months record was second on the 1955 Honor List and the year record was in 12th place. The new record was started after a rest of only six weeks. Second place on the 1953 Honor List was "Gewina's" 365-day record of 963 fat made as a 5-year-old; she also made 716 fat as a senior 3-year old and 582 fat at 2½ years.

Feeding the Champion

During this championship record the Gewina cow was never out on pasture; she was exercised, led by

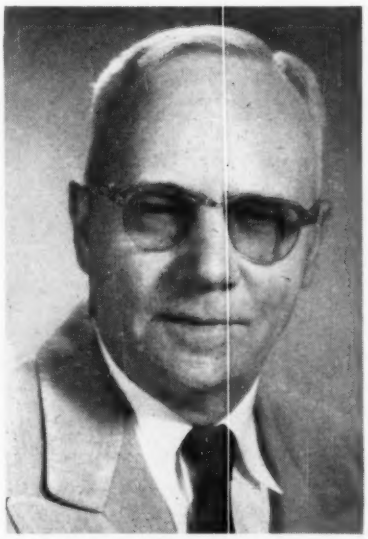

HUGO SCHROEDER
Breeder of Haven Hill Crescent Gewina Count.

Monthly credits of Haven Hill Crescent Gewina Count 2891773 (EX)
Calved November 25, 1955

Nov.	1955	3	293.1	4.10	12.0	2	293.1	12.0
Dec.	1955	31	3444.9	4.10	141.2	34	3738.0	153.2
Jan.	1956	31	3696.6	3.81	140.8	65	7434.6	294.0
Feb.	1956	29	3223.8	3.87	124.8	94	10658.4	418.8
Mar.	1956	31	3190.4	4.07	129.8	125	13848.8	548.6
Apr.	1956	30	2884.3	3.84	110.8	155	16733.1	659.4
May	1956	31	2861.4	4.01	114.7	186	19594.5	774.1
June	1956	30	2805.5	4.01	112.5	216	22400.0	886.6
July	1956	31	3339.9	3.88	129.6	247	25739.9	1016.2
Aug.	1956	31	3449.0	3.68	126.9	278	29188.9	1143.1
Sept.	27	27	3079.5	3.87	119.2	305	32268.4	1262.3
Sept.	30	3	357.9	3.87	13.9	308	32626.3	1276.2
Oct.	1956	31	3693.0	3.83	141.4	339	36319.3	1417.6
Nov.	1956	26	2559.1	4.10	104.9	365	38878.4	1522.5
Final Figures				**3.9%**		**365**	**38878.0**	**1523**

RICHARD B. MC LAUGHLIN, MRS. MC LAUGHLIN AND DAUGHTERS, CAROLE, 12 AND NANCY, 4

CROWNING THE CHAMPION
(l. to r.) Dick McLaughlin; R. B. Howard of Dundee, Ill., breeder of the cow's sire; "Gewina"; herdsman, Richard Chisamore; R. J. Howard at the microphone.

halter for a time each day. Further, only small amounts of silage were fed at intervals. Her grain ration was around 32 lbs. a day until the eighth month when this amount was gradually increased until she was consuming as high as 50 lbs. a day. About 15 pounds of molasses beet pulp formed part of her ration throughout the record along with a whole bale of hay following each milking, mostly alfalfa. She developed Ketosis during her last month, dropping nearly 50 per cent in milk but coming right back to her 100 lbs. a day.

Her pedigree

"Gewina" is a daughter of the SMP sire, Crescent Beauty Montvic; her dam, Gewina Della Count, was a daughter of Pabst Sir Paul Count. The accompanying extended pedigree of this cow shows that the Gewina name goes back for generations; the cow in the next generation not shown is Gewina Pearl of the Dairy, bred by E. E. Randall of Watertown, Wisconsin. The sire, Crescent Beauty Montvic, was bred by Howard Farm, Dundee, Illinois and the following from Allen Hetts, Ft. Atkinson, Wisconsin, gives briefly the background of this bull: "Crescent Beauty Jule Margaret, (dam of Crescent Beauty Montvic) I sold to Bob Howard as a 17 months old open yearling heifer in Art Petersen's Elkhorn sale in 1942. About three months after she dropped her first calf at Bob Howard's we went down to Illinois and bought her back. She had had a son by Bob's bull, Remember Pearl Harbor. Naturally, Bob didn't want to sell the heifer without the calf going with her. The calf was already registered, I believe, under the name of Rag Apple Remember and I had his name changed to Crescent Beauty Montvic and later sold him to Hugo Schroeder.

"The Jule Margaret cow, for quite some time, was the pride and joy of our herd until 'Lady Gloria' came along, of course. She was a high money winning cow at Waterloo for many years and always toward the top in the show ring regardless of stage of lactation; she had a potential for a great record had she ever been properly handled. Her last calf was Crescent Beauty Lieutenant now in the Newman stud in Indiana; another son now in Nebraska, was originally sold to R. L. Cotton, Parker, S. D."

"GEWINA" AND HERDSMAN CHISAMORE
She is becoming bored by the program.

So Crescent Beauty Montvic was definitely a combination of Allen Hetts' Crescent Beauty family with the Howard Farm cross of the old Montvic Rag Apple Captor bull and the "Pearls" originally developed by Bob Howard's father. "Captor" and the Pearl family which forms a large part of the present day Howard Farm herd are described on page 54 of the issue of December 15.

Dam of the Gewina cow, Gewina Della Count, and the next dam, Gewina Della, were both bred by Hugo Schroeder; he says, "everyone thought I was nuts when I bred Gewina Della Count to Crescent Beauty Montvic." Gewina Della Count came to Rock River with her daughter; starting at six years, (three records on DHIA and five on HIR) with a top record of 575.8 fat at 12 years, she made a total of 4,305 fat and 103,635 milk. Unfortunately, no picture was ever made of this grand cow and she was lost at 16 years about a year ago.

Pabst Sir Paul Count, the sire of Gewina Della Count, was chosen by Schroeder from Pabst Farms with the assistance of Howard Clapp. This bull was a double grandson of Carnation Sensation; and, according to Pabst Farms manager, Sylvester Weiler, his sire, Pabst Sir Cascade Paul, "has one Gold Medal son and has four granddaughters in the Pabst herd, one with a record of 1103 fat and 30,566 milk, the second highest record cow in the Pabst herd. Another granddaughter classified Excellent has a record of 942 fat; she is the dam of another Gold Medal sire and is also the dam of the Pabst Farms' junior herd sire, Pabst Loyal. This makes a total of five Gold Medal sires on the bottom side of Haven Hill Crescent Gewina Count."

Coronation Program

On December 6th, those breeders attending the Illinois State Holstein meeting at Rockford adjourned in the afternoon to Rock River Farms, 12 miles south, to honor the new National Champion. "Gewina" was led out of her stall by Herdsman Chisamore while former national fieldman, R. J. Howard, talked about the cow, her breeding and handling. Howard is now with the Hales and Hunter Company whose Pioneer feed was used for Gewina and the rest of the Rock River herd. Dr. W. W. Yapp of the University made a brief analysis of "Gewina" remarking particularly

(Please turn to page 66)

Editorial---

Guernseys "On the Grab" in Pennsylvania

After fighting a thirteen-year losing battle for special privilege in New York milk markets, the Guernsey breed in Pennsylvania is out after even greater subsidization in the regulated markets of that state.

Bringing unprecedented political pressure to bear, the Pennsylvania Guernsey organization has secured approval of the Milk Control Board for a "grab" of tremendous proportions. At a conference with interested parties in Harrisburg December 19, the three-man board voted two to one in favor of a marketing set up for Golden Guernsey milk that is likely to have wide repercussions.

The Pennsylvania regulated markets have long operated with dealer pools, rather than market-wide pools. The new "deal" proposes to set up separate pools for Special Breed Milk (which of course in Pennsylvania means Golden Guernsey milk), for which producers would be paid the Class I price, plus any premiums as agreed. Any of this special pool milk not sold as Golden Guernsey milk would go back into the regular pool for a second crack at the Class I price.

This double participation in the Class I price would give Guernsey producers a tremendous price advantage over any other milk producers of the state. According to our understanding, this is the way it would work out. For example, suppose a dealer had 10,000 lbs. of Golden Guernsey milk daily.

Suppose that 5,000 lbs. was sold in the Golden Guernsey "Class I + PREMIUM" pool. The other 5,000 lbs. would go into the dealer's regular pool, and perhaps 80% of that pool would go in Class I.

This is so obviously politically inspired, and so unfair to the great majority of milk producers that a court review will inevitably be sought to protect the interests of other producers.

Pennsylvania is the Number 1 Guernsey state, and they have a tremendously strong state breed organization. In this state is marketed about one-quarter of all the Golden Guernsey milk sold in the United States. Their breed is still, however, greatly in the minority in the dairy herds of the state and this effort to grab special privilege for Guernsey must not go unchallenged.

Acknowledgements

We are indebted to the British Friesian Cattle Society for recent publications of that organization. Volume 45 of their Herd Book contains bull entries from 202,001 to 211,627 and cow entries from 1,022,000 to 1,126,820. This Herd Book differs from our Herd Book arrangement in one important point; the animals are listed alphabetically rather than numerically.

Also included was the British Friesian supplementary register Volume 45 including entries from 214,800 to 229,970. The supplementary register is composed of classes A, B, C and D. The Class A registration calls for a grade Holstein cow, good markings, that has met certain minimum production requirements and then following three top crosses of registered bulls in Classes B, C and D, heifers from Class D cows are eligible for entry in the Society's Herd Book. Bull calves are not eligible for registry anywhere. Participation in the supplementary registry is open only to members of the Society.

A third item is the production register, which is an annual volume. The book contains progeny records of 726 new entries in the Friesian progeny register and also gives much information regarding the production of the breed in Great Britain. During the past year they added 555 2000-gallon cows, which now total 3619, and 15 3,000-galloners (equivalent to 30,000 lbs.) which now number 72.

We are pleased to have these volumes for our reference library.

Volume 62 C.H.B.

Volume 62 of the Canadian Herd Book is received from the Holstein-Friesian Association of Canada. The new volume contains entries of bulls from 253,826 up to 256,700 and cows from 1,212,326 to 1,259,450. The book covers a record of all entries from June 28, 1955 to March 26, 1956.

In addition to the registration entries, the volume is graced by a picture of Fred M. Snyder who was president during this period, a list of the official judges of Canada, also the Master Breeders and the pictures of the 1955 All-Canadian selections.

In addition to these features appear the constitution and by-laws of the association and a summary of the 1956 annual general meeting of members of the association together with all official reports presented at that time.

The price of the volume is $1.00 and orders should be sent to the Holstein-Friesian Association of Canada, Brantford, Ont.

All-American Calendars

If you have not already ordered your WORLD All-American Calendar for 1957 we remind you that there is still time. Orders are requested by January 21 to help us determine the number to print.

A mighty handy reference source, this 25" x 38" calendar features 36 pictures of the top show winners of 1956 — the All-Americans, the Reserve All-Americans and the Junior All-Americans, with vital statistics about them.

Handsomely printed in two colors, tinned top and bottom for convenient hanging, you will find them in homes and offices all over the world. The price is $1.00, with additional copies in the same shipment 50 cents each. Safe arrival through the mails is guaranteed.

Many breeders order an extra copy or more to provide one for the local vocational ag school department, interested employees, etc. Several Holstein clubs order in quantity for their members to get the minimum rate. Wide distribution serves a useful purpose in breed promotion and type education.

In Case You Noticed

In case you noticed, this issue bears a date of January 12 instead of the long established first Saturday in the month. We take this opportunity to announce that starting with this issue the WORLD will carry dates the second and fourth Saturdays of each month.

There will be no difference in closing time for receipt of news or advertising copy or in our production schedules here. We hope by this change that readers in this country, at least, will regularly receive their WORLDS by the time each publication is dated.

Advertising Pays

By

ALLEN N. CRISSEY

This Rhymes But It Ruins the King's English

Where is there a man so dumb,
That when his day and work is done,
Who does'nt want to have some fun,
Counting what his sweat has brung?

That little poem seems to say that we are all ambitious to accomplish things. **Our** field is cattle breeding and selling cattle. Curtiss is selling candy; Carnation, canned milk; Maytag, washing machines; DuPont, chemicals; Pabst, Blue Ribbon Beer. Did you ever thoughtfully consider that the demand for **every** well known product in the world today is augmented by some form of advertising? Then why not yours? Seriously, why should you feel satisfied without it?

In other words,—
Where is there a man so wise,
That he can breed and otherwise
Become a man of mark and size
Without some form of advertise?

How can you attain a wide reputation for your cattle if you don't tell us about them? Though you possess the greatest of bulls in the world it availeth you nothing—if, in the words of St. Mark and Jim Osborn, "you hideth your light under a bushel—or under a bed."

Let the World Know

Let's bring our story out into the open. I mean the story about our herd. Let's publish the facts, let's say it in print, and let's do it again and again and again. Every dollar wisely spent in advertising is an **investment** which compounds itself in the value of your animals, and in the reputation of yourself as a breeder. **Reputation** is a funny thing. No one can be without it. It pays off handsomely when it's good. It catches up with us when it's bad. There is nothing that sells cattle like a **good** reputation.

And the way to build a good one is through **honest** dealing and **advertising.**

Advertising and Income Taxes

Ponder this. Advertising is also a means by which you can build up Capital Assets (the value of your herd) without paying taxes on the increase while you are doing it. You pay **no taxes** on these gains until you dispose of the assets, and then at the low capital-gains tax rate.

And one thing more, advertising expenditures are defined and figured as operating costs. That's why men of the business world **invest** a sizable portion of their profits in advertising—**it builds capital assets.**

You! You! You!

You are the man of decision. **You** alone can make the decision to **advertise** your herd with a farm sign, a prefix, a slogan, **and regular advertising,** at least once a month, in your breed papers.

The size of the space is not as important as the regularity of its use. However, liberal space will often accomplish more than a small one if the size of one's herd and operation warrants it.

Advertising is a **method** which can win name and fame. It can help our old "mortgage lifter"—the Holstein Cow — sell for more money. It can earn more of life's comforts for us all.

THE MEMBERSHIP COUNT

Herewith we present the official membership count as of December 6, 1956 (following the winter meeting of the Board of Directors), which will determine delegate representation at the annual Convention at Indianapolis, Ind. next June 5.

It will be noted from this table that active members now total 19,963 and we will have 180 delegates to the Indianapolis Convention, a gain of three from last year. The only states that are changed from last year in number of delegates are New York, which gains back one that was lost last year and which will now number 26 delegates; Pennsylvania which has been coming ahead very fast in the matter of new national members will gain two additional delegates with a total of 20. They gained 180 active members since the count a year ago.

Percentage-wise, probably the biggest gain was the state of Florida. The count a year ago showed 11 active members in the state, which was the lowest of any state. This year they have doubled their count and have a total of 22, which brings them past Arkansas, Mississippi, Nevada and Wyoming and ties them with Alabama. They are also challenging Rhode Island with 23 active members, New Mexico with 24 and Louisiana with 26. Evidently the young state organization in Florida is paying off in new national members. Following is the official membership count as of December 6, 1956:

FOR DELEGATE REPRESENTATION JUNE 5, 1957 AT INDIANAPOLIS, IND.

Election District	Total Membership	Active Members	Delegates Allowed
Alabama	50	22	1
Arizona	165	37	1
Arkansas	56	21	1
California	1,102	326	3
Colorado	302	91	2
Connecticut	458	202	2
Delaware	139	71	1
Florida	142	22	1
Georgia	78	34	1
Idaho	408	181	2
Illinois	2,776	1,050	8
Indiana	1,243	598	5
Iowa	1,641	682	6
Kansas	892	308	3
Kentucky	237	136	2
Louisiana	51	26	1
Maine	449	185	2
Maryland	828	469	4
Massachusetts	637	218	2
Michigan	3,060	1,236	9
Minnesota	2,506	814	6
Mississippi	42	14	1
Missouri	494	218	2
Montana	133	31	1
Nebraska	434	115	2
Nevada	44	12	1
New Hampshire	420	177	2
New Jersey	794	292	3
New Mexico	54	24	1
New York	8,416	3,693	26
North Carolina	221	155	2
North Dakota	257	57	1
Ohio	3,701	1,673	12
Oklahoma	284	97	2
Oregon	336	108	2
Pennsylvania	5,062	2,798	20
Rhode Island	71	23	1
South Carolina	67	34	1
South Dakota	242	62	1
Tennessee	118	63	1
Texas	266	83	2
Utah	290	127	2
Vermont	594	240	3
Virginia	499	266	3
Washington	686	262	3
West Virginia	173	83	2
Wisconsin	6,133	2,503	18
Wyoming	49	17	1
Special	115	7	1
Foreign	17	0	0
Totals	47,262	19,963	180

CORRECT THOSE DATES PLEASE

In our report of the December meeting of the board of directors we gave incorrect information regarding future national convention cities and dates. The 1958 convention will be held in Boston on June 4, 5, and 6, with headquarters at the Sheraton-Plaza Hotel. The 1959 convention was approved for the city of Omaha, Nebraska, with the Open Forum tentatively scheduled for June 2, the Convention for June 3, and the sale for June 4 to be held out at Boys Town, a few miles outside the city.

USDA INSPECTORS REPORT

In fiscal 1956, for the first time, more cattle were shipped abroad by plane than by boat—8990 by air, and 5,797 by sea. These figures do not include livestock trade with Mexico or Canada. Livestock of all kinds exported to Canada during the year totaled 12,343, and to Mexico about 83,000. Livestock of all kinds imported from Canada amounted to 81,895 and from Mexico 94,174. U. S. livestock went to 54 foreign countries with Venezuela the largest importer of U. S. cattle.

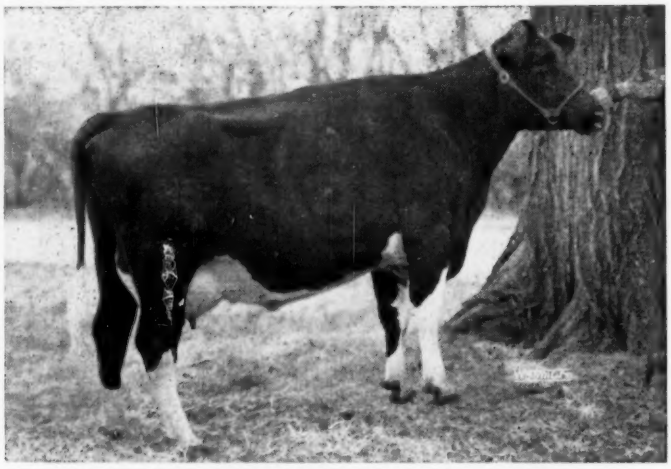

IOWANA BURKE FOBES MAPLE (EX at 4 years)
4y 2X 13,731 4% 549.8
First 4-year-old and member 1st produce, Elkhorn, (Wis.) Fair; 9th in class of 34 at International Dairy Show — (11 months after calving), and member Illinois State Herd.

"Iowana"

AND HER FAMILY AT THE 1956 SHOWS

- **Her Daughter -** **CHAMBRIC IRENE** — Jr. Champion and first heifer calf, Boone-Winnebago B & W Show (as a November calf).
- **Another Daughter -** **IONA ROAMER BURKE FOBES** — 1st 2-yr.-old, Boone-Winnebago B & W Show.
- **A Full Sister -** **BURKE MAYTAG BEECHWOOD FOBES** — 1st jr. yrlg. and member 1st produce of dam, Elkhorn (Wis.) Fair; 1st Boone-Winnebago B & W Show; 11th in class of 25 at International Dairy Show.

- **Our Other Winnings -** **BARMAH IMPERIAL ORMSBY (VG)** and **RANETT DUNLOGGIN ROSA (EX)** — 1st and 2nd aged cows, Boone-Winnebago B & W Show.

  BLAZER WALNUT GROVE LILITH (VG)—1st best uddered cow, Boone-Winnebago B & W Show.
- **Last - But Not Least -** **TWEEDY PREMIER SUE TILDA** — 4th in class of 29 at International Dairy Show and member Illinois State Herd.

and congratulations to Rock River Farms on "Gewina's" world's record

Chambric Farm

Rt. 3 - Box 283 - Weldon Rd.,
ROCKFORD — ILLINOIS

Plan For '57 - -

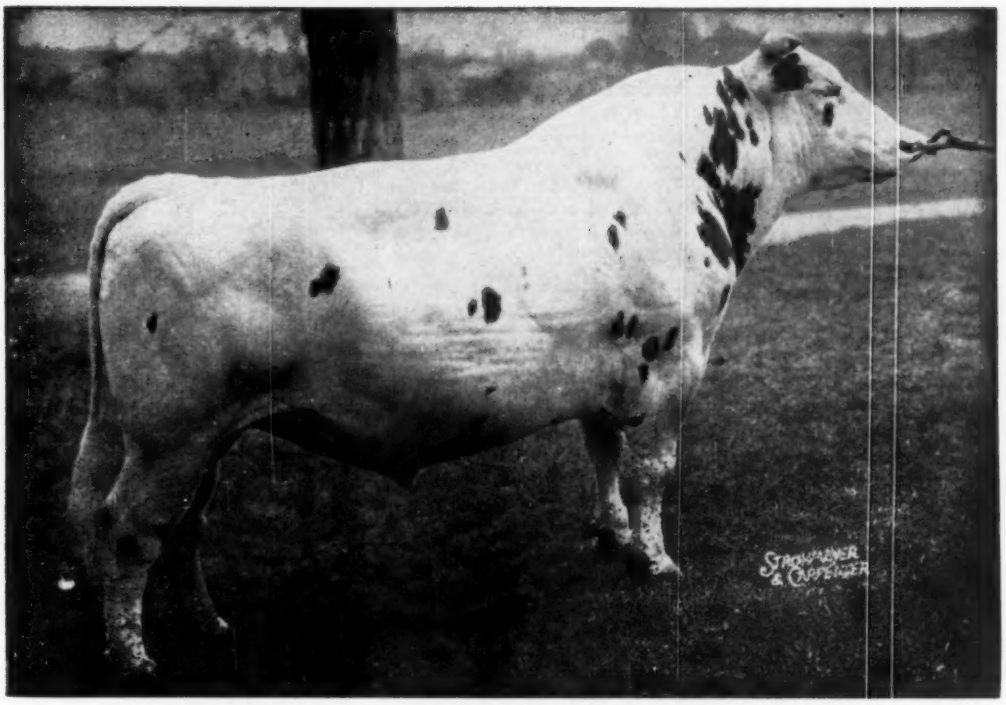

PEBBLE BEACH DUKE PRINWAYCESS (VG)

The Great Double Grandson of Montvic Chieftain 7th

WHY DUKE IS GREAT

His HIR Proof →

13 Tested Daus. Ave.	16,598	4.36%	723
10 Daus. Ave.	15,849	4.43%	702
10 Dams Ave.	16,316	3.69%	602
	—467	+.74%	+100

Duke is the sire of the World's Record 2-yr-old, Lindsay Acres Rag Apple Ellen with 1073 fat and going to make a much greater record as a 3-yr-old. Other daughters are over 1100 fat. Duke is a double grandson of Montvic Chieftain 7th. He is a son of a great proven sire with 224 tested daughters that exceed their dams by 56 lbs. of fat. His own dam had 954 fat as a 4-yr-old.

Sons For Sale — We Have 30 Cows Due to Freshen In The Next Four Months

Frozen Semen Available

CEDAR LANE FARM

J. S. JOHNSON, Owner **OLDWICK, N. J.** LEON SNYDER, Mgr.

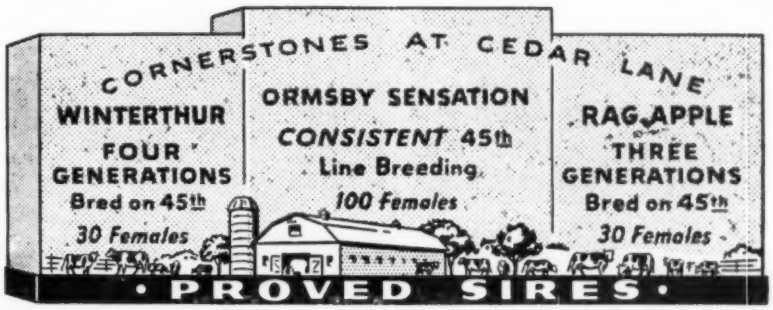

Holsteins at the Sales — —

Baird Brothers Dispersal

CATALOG SUMMARY

54 Females 2y & over (8 calves under 3 mos. s.w.d.)	$32,285	$597.87
3 Bred Yearlings	1,350	450.00
11 Open Yearlings	3,790	344.55
17 Heifer Calves Over 3 mos.	5,085	299.12
8 Bulls over 3 mos.	5,570	696.25
93	$48,790	$524.62

On December 11 the Nockdair herd was dispersed at Waukesha, Wisconsin with 93 head bringing $48,790 or the good average of nearly $525 per head. The sale was held to settle the estate of James W. Baird who passed away in October, 1955; he was brother and partner of W. L. Baird.

Seven animals reached four figures, five others sold from $800 to $875. New owners of Nockdair animals came from ten different states besides the Wisconsin buyers as well as purchasers from Mexico, Guatemala and South America. Two of the tops went to R. E. Everly of Seattle for export to South America. These were the 815-lb. Excellent Canary Oostie Piebe and the 10-months old bull calf, Posch De Kol Leader, son of Wis Leader from the 1125-lb. Tulane De Kol Posch. The former was the top of the sale at $3200 and the calf sold for $1700.

Second high selling animal at $1975 was the show heifer, Mayers Raven Anna. She is an 89 point VG daughter of Raven with two good records, was winning 3-year old at both the Waukesha and the state B & W Show this year; she went back to her breeder, Christ Mayer of Slinger, Wisconsin. A group of buyers for the Mexican Government took 13 head. Their two tops were both bulls; at $1200 they took the young son of Pabst Sir Roburke Rag Apple, Roburke Nockdair Lucy, his dam with 813 of fat, at 3-years; and at $600 the Comet son from a 579-lb. 3-year old, VG dam.

Harry Picket of Allegan, Michigan was the buyer of two of the four figure animals—Lucy Remer Fobes at $1400, dam of the $1200 bull; and the VG Lady Anna Gypsie at $1000, she is a VG 708-lb. daughter of Pabst Sir Remer Fobes. John Flad of Madison paid an even $1000 for Plain View Emily, the Very Good daughter of Wis Leader bred to Pabst Cyclone. The A.R. cows in the sale sold for an average of $913 while their offspring, many of them young animals, averaged $545.

The sale was under the management of the W. L. Baird Company with auctioneers, Harvey Swartz and Robert Seitz of Waukesha, A. C. Thomson and Pat Williams of Illinois and Glenn Casey of Michigan. Leadsmen were Mike Stewart of Iowa and Dick Mayer of Richfield. Announcements were made by Mr. Baird, R. E. Everly of Seattle and Don Stauffer of Waukesha.

Following is the list of buyers of animals over $400.

R. E. Everly for Export (9)
Canary Oostie Piebe (12-48) $3200
(M) Posch De Kol Leader (2-56) 1700
Nockdair Raven Pauline (12-54) 430
Nockdair Foreteller Pride (12-54) 400

NOCKDAIR REVELATION PIEBE
The buyer, Irving Sherman of Avon, Conn., pictured with the bull he purchased at the Nockdair Dispersal, a son of the $3200 cow.

Christ Mayer, Slinger, Wis.
Mayers Raven Anna (8-52) 1975
Dale-Mar Foremost Cinderella (4-52) 625
Harry Pickitt, Allegan, Mich.
Lucy Remer Fobes (1-52) 1400
Lady Anna Gypsie (12-49) 1000
Nockdair Leader Susan (4-56) 775
Lady Dell Fobes (9-54) 650
Government of Mexico (13)
(M) Roburke Nockdair Lucy (12-55) 1200
(M) Nockdair Comet Burke (1-56) 600
Oostie Christy Homestead Sue (9-54) 525
Ramaco Dodo Carnation Recovery (10-52) 440
Geens Carnation Ollie (10-53) 425
Pride Creamelle Burke (1-52) 425
John Flad, Madison, Wis.
Plain View Emily (8-49) 1000
Neale Farms, Waco, Texas
C Zarnowski Wayne Raven Phoebe (9-50) 875
Harry Chestnut, Allegan, Mich.
Nockdair Leader Bast (7-56) 810
Irving Sherman, Avon, Conn. (9)
Fobes Anna Pabst (10-54) 800
Waterworth Lady Esther (3-52) 800
Future Hope Butter Daisy (2-54) 550
Elmwood Commander Frances (1-54) 475
Nockdair Cyclone Emily (7-56) 460
Nockdair Revelation Piebe (11-55) 425
Richland County Farm, Richland Center, Wis.
Tidy Burke Alzales (12-51) 800
Raymond L. Powers, Colorado Springs, Colo.
Ellbank Ormsby Admiral Tessie (3-50) 775
(M) Nockdair Cyclone Anna (1-56) 525
Wayne Phillips & Robert Trusner, Boligee, Ala. (6)
La Master Double Ella (2-46) 775
Marjorie Raven Pabst Regal (10-52) 400
Wayne B. Phillips, Boligee, Ala.
Gray View B D Betony (6-51) 700

(Please turn to page 41)

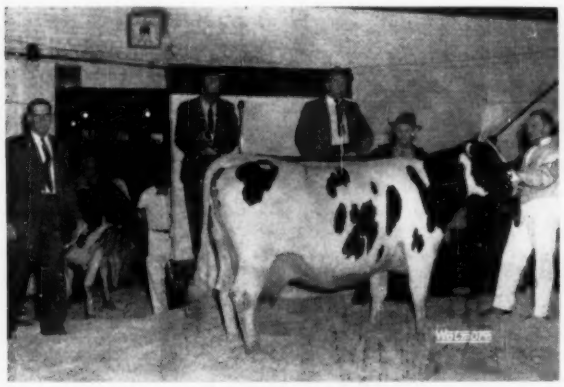

CANARY OOSTIE PIEBE
At $3200 she was top of Nockdair Dispersal to R. E. Everly of Seattle for Export. (l. to r.) A. C. Thomson, R. E. Everly, Harvey Swartz, Christ Mayer, (contending bidder) Mike Stewart at the halter.

ROBURKE NOCKDAIR LUCY
Sold at $1200 in Nockdair Dispersal to Government of Mexico represented by Manuel Ruiz, Emilio Fernandez, Diego Verduzco and Jose Sereno standing behind the bull. Others, Messhs. Baird, Everly and Swartz and leadsman, Dick Mayer.

The CRESCENT BEAUTY - IDEAL CRUSADER CROSS

DIBBLE CRESCENT MODEL

Nominated A.-A. Aged Bull 1956

Hon. Men. A.-A. Sr. Yrlg., 1954.

Hon. Men. A.-A. 2-yr.-old, 1955.

PATHWAY FOBES IDEAL (VG)-88 pts.
5th 4-yr-old, Mid-South Fair, 1955. Member 1st sr. get of sire, Mid-South, '55.

HIR	2X	2-11	462 F.	4%
HIR	2X	4-0	457 F.	4.4%

DIBBLE CRESCENT PRIMA DONNA
First sr. heifer calf and Res. Jr. Champion, Nat. Jr. Dairy Show, Memphis, 1953. Her sire and dam above.

"Prima Donna" (from Model and "Ideal Fobes") is the oldest calf we have from crossing these two families. Many more have arrived since — including a full brother to "Prima Donna." They are a promising group — **come and see them.**

Ben Dibble

DELAVAN -:- WISCONSIN

Building on the Proven Arab-Prospector Cross . . .

A National Champion

HAMARET MARIE ARAB (GP)

3½	344	2X	22,399	3.6	796.8	HIR
4½	305	2X	23,304	3.5	813.8	AR
(National Milk Record)						
4½	357	2X	24,874	3.5	870.3	AR
6y	365	2X	22,808	3.5	802.7	AR
7y	365	2X	22,916	3.6	822	HIR

A State Champion

HAMARET JANICE ARAB (GP)

5y	336	3X	16,095	4.1	662.5	HIR
6y	305	2X	21,540	4.1	890	AR
(New York State Champion)						
6y	365	2X	23,676	4.2	984	AR

Like Marie (left) she is out of a daughter of Lauxmont Safemaster Prospector (VG).

Our "Queen" Son

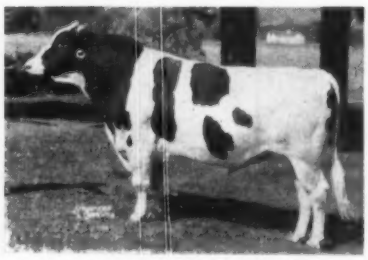

HAMARET KING ZIGO
Our son of Hamaret Queen Prospector (EX), the great 2X producer with 1319, 1221 and 1098 lbs. fat. Zigo is by a "VG" grandson of "Jasa" and P O F 14th (EX-GM).

With 22 daughters of Winterthur Victor Select Arab (VG-SMP) in our milking string, our herd was first for its class in the Nation for 2X milk production in 1955, second for butterfat. Only one other herd on 2X, regardless of size, averaged higher in milk in 1955.

We are building on this proven Arab-Prospector cross — a union that is fully tested. Put in your order for a son of one of our great Arab-Prospector dams, sired by our son of Queen or by our Arab-Sovereign sire.

Sisson Farms

HOWARD SISSON — CERTIFIED - VACCINATED - ACCREDITED — Sherburne, New York

HAPPY NEW YEAR to ALL – Especially to All Consignors and Purchasers At Our Sales in 1956.

At the Same Time We Wish to Announce the Following Sales For 1957:

★ ELDONON DISPERSAL — at the farm, **Harvard, Illinois,**
Saturday, — **FEBRUARY 9**

★ GEORGE KIEFFER DISPERSAL — at the farm, **Auburndale, Wis.**
Monday — **MARCH 25**

★ DORL FARMS DISPERSAL — at the farm, **Waukesha, Wisconsin**
Tuesday — **MARCH 26**

★ 43RD ANNIVERSARY SALE — **Waukesha, Wisconsin**
Wednesday — **MARCH 27**

★ INDIANA NATIONAL CONVENTION SALE — **Indianapolis, Ind.**
Thursday — **JUNE 6**
(Co-Mgrs.-Leland J. Osborn and W. L. Baird, assisted by aAa analysis)

★ INTERNATIONAL HOLSTEIN SALE
October — (Date to be announced), **Chicago, Illinois**

★ HOOSIER BLUE RIBBON SALE
October — (Date to be announced), **Indianapolis, Ind.**

★ NATIONAL BLUE RIBBON SALE, — **Waukesha, Wisconsin**
Monday — **NOVEMBER 4th**

Other sales to be announced

W. L. BAIRD CO.,

WAUKESHA WISCONSIN

Senior Herd Sire:
C RANCH CRESCENT G R NIXON

Junior Herd Sire:
CARNATION MADCAP MAGISTRATE

Five Exceptional Cows

from which our herd is practically all descended have contributed to our highest herd average which is:

38 cows 308 days 16,933 M. 725 F.

with 24 of these first and second calf heifers.

Our former herd sire, Sutten Oaks Var Monty, (now a SMT sire), has daughters that have now completed records up to 904 F. at 3-yrs. Another of his daughters has milked over 100-lbs. a day.

Our daughters of the Crescent Beauty bull (six of them in milk now) milk fast, are big strong heifers, calve easily and no after effects, eat anything that is edible.

We have had six calves by the Magistrate bulls—5 heifers and one bull—they are nice.

Naches Holstein Farm

CLAYTON F. ALLARD
Yakima, Route 8, Washington

CALIFORNIA NEW HOLSTEIN FIELDMAN

The California Holstein-Friesian Association has announced the appointment of Russell Shortridge of Nekoma, North Dakota, as its new Fieldman.

Under the terms of an existing agreement between the California organization and The Holstein-Friesian Association of America, Mr. Shortridge will also serve in a similar capacity in Arizona and Nevada.

The new Fieldman, who grew up on a North Dakota farm, is a graduate of North Dakota Agricultural College. He served three years as an infantry officer during World War II, rising to the rank of Captain.

After leaving the Army, Mr. Shortridge returned to college for six months' graduate study, later becoming Vocational Agriculture Instructor at the Walsh County Agricultural and Training School, Park River, North Dakota.

RUSSELL SHORTRIDGE
New California Fieldman — also serving Arizona and Nevada.

During his six years there, he headed the Agriculture Department which included two other instructors, and served as FFA Advisor.

While teaching, he developed an outstanding public relations program built around regular newspaper and radio work. He also enjoyed considerable success as a coach of judging teams.

For the last five years, Mr. Shortridge has operated a 720 acre grain and dairy farm at Nekoma where he developed a registered Holstein herd. He was a Director of the North Dakota Holstein Association until the expiration of a farm lease necessitated the dispersion of his herd.

He served as a 4-H Club leader and as a Soil Conservation District Supervisor throughout his farming career and was active in the organization of the first Dairy Herd Improvement Association serving the Nekoma area.

He was also instrumental in the organization of a community-level farmers' club which he served as program chairman.

In his new post, Mr. Shortridge will succeed Robert E. Strickler—former California Holstein Fieldman now employed as an Official Inspector in the Type Classification Program of The Holstein-Friesian Association of America.

Mr. and Mrs. Shortridge have a son and a daughter, aged ten and eleven. The family will locate in Fresno when Mr. Shortridge assumes his new duties on January 1, 1957.

People

Dr. K. McEntee of the College of Veterinary Medicine, Cornell University, has been appointed a member of the Committee on Animal Reproduction of the International Fertility Association. Others on the committee are Professor T. Bonadonna of Milan, Italy, and Professor N. Iagerlof of Stockholm, Sweden. The object of this committee is to further interest veterinarians and biologists in the activities of the International Fertility Association and working for greater cooperation in the improvment of animal fertility and the struggle against sterility.

Mr. and Mrs. J. Edward Peters, Bradford, Vt., represented their state in the Century Farm Family contest featured in the Farm-City Week exchange November 16-23. The Peters farm which has for many years been the home of a good Holstein herd, has been in this family since 1771. In the earlier days it was well known for its Morgan horses and sheep. Frank Peters, the second son of J. E. Peters, lives on the farm with his wife and three children. Their son, the seventh generation, 11-year-old Dennis, is interested in following in the footsteps of his family.

Crissey To Speak At Virginia Meetings

Allen N. Crissey who is a regular contributor to this publication with his column on advertising, has received an invitation to speak at the Virginia State Dairy Convention January 24 and 25 at Roanoke, Va. on the subject of Building Milk Markets. He will also speak on the day preceding at the annual meeting of the Virginia Holstein-Friesian Association.

1957 NEW YORK CONVENTION SALE

JANUARY 16 — 11:00 A. M. WEDNESDAY — ON CORNELL UNIV. CAMPUS

Sale sponsored by Chemung County Holstein Club, W. J. Wigsten, Sale Committee Chairman. These previous sales have featured high quality —this year's selections meet those same high standards.

— SELLING —

BEACON PRINCE MASTERPIECE
Born Feb. 5, 1956, his dam is Ednachester Queen Mary (VG-89) with Excellent mammary all the way—she by King Var and from the great Mary Pontiac cow with so many four-figure records. His sire is Clyde Hill Prince Elsie Lad, Beacon's sire doing such a good job. — Beacon Dairy Research Farm.

— SELLING —

BOND HAVEN DIPLOMAT SILVER B
A show heifer carrying the famous Marksman-Sovereign cross, she was Junior Champion at the 1956 Cayuga-Seneca B & W Show. Due March 17 to Harden Farms Duke Mark, Lawara's great son of Pabst Reburke Duke and the 1103-lb. "EX" H F Deen Crystal. —Lawara Farms

— HER FULL SISTER SELLS —

TED-ANNE DUCHESS DELIGHT

2-2	305	3X	19,021 M	711.4	F
(New York State Champion)					
2-3	365	3X	21,842 M	826	F
*3-4	335	3X	22,917 M	890.8	F

* Still in progress

By Pabst Reburke Duke and from Hickoryvale Lady Nite (EX). Her full sister sells, bred to Harden Farms Emblem, son of Ednachester Man-O-War Mary (EX).—Harden Farms

— SELLING —

MONCONY ARISTOCRAT PEARL (VG at 2y)

2-2	365	2X	12,620 Milk	471 Fat

Her full sister:

3-7	312	2X	15,230 Milk	590 Fat

By Aristocrat (EX-SMT) and from a dam with a long string of records to 534 fat. Bred March 28th to Pabst Sir Roburke Rag Apple.—Moncony Farms.

ARTHUR BALL —

A "Very Good" daughter and an unclassified daughter of the extremely popular Canadian sire, Lonelm Texal Highcroft (EX). Both due about sale time.

J. WARREN BRALEY —

A 609-lb. daughter of an "Excellent" 742-lb. cow! Also a 612-lb. "Very Good" cow, fresh December 3. Both of these desirable entries are by proven sires.

G. S. V. ANDREWS & SON —

An Excellent Pebble Beach Rex daughter with 2X HIR records of 508, 538, 521 and 640 fat — all 305 days. Due just about sale time to a son of famous long-time producer (the "Helen" cow) and by Amcana Dictator Model.

CORNELL UNIVERSITY —

A really good heifer due with first calf just before the sale. By Wint. Zeus Fobes Great who has 2-yr-old daughters to 515 fat 2X 308d. Out of a Sir Valentine Belmont Burke daughter whose first 3 records are 406, 455 and 602 fat—next dam "VG" with 601 fat and her dam in turn "VG" with 705 fat. A great pedigree to match the heifer, bred to Ednachester Inka Sensation.

RIDGELY FARMS — (Bull)

Ridgely Piper, born June 6, 1956, by the Excellent-Gold Medal Baker Farm Dunwood Pride. His dam a VG-87 point show cow now over 100,000 lbs. milk, and she by Dunloggin Golden Cross Tidy (Gold Medal). Among her many records:

7- 9	338	2X	21,492	3.8	813
8-10	365	2X	21,525	3.7	787

There is not a weak spot in his entire pedigree.

— SELLING —

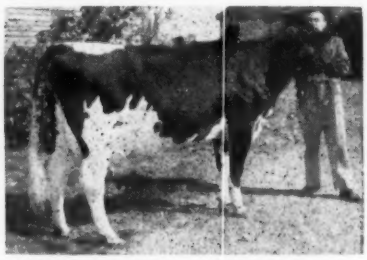

COLLINS CREST JEANETTE BURKE (VG)
She scored an 87-point "VG" with first calf and made 524 fat 3.7%, calving back in the same week. She is "EX" in fore and rear udder and has a good show record. She is by Collins-Crest Regal Fobes (EX), the Pabst Sir Regal Fobes son everyone is hearing about these days. Fresh Oct 14, she will be bred to Moncony's Aristocrat bull.—Don Collins

WILLIAM J. COYNE & SONS —

A 491-lb. 4% 3-year-old granddaughter of Montvic Rag Apple Sovereign and Hillmac Commander Pabst. The dam has 524 and 539 fat. She was bred April 27 to Council Rock Worthy Aristocrat (EX-SMT), the deservedly popular Moncony Farms herd sire.

LEONARD DE-GROAT —

Two nice ones from this well known herd. A young "GP" cow with 433 fat at 2y and 520 fat in 336 days 2X HIR at 3 years. Also a bred heifer from a dam with 500-lb. records (she by the Yeoman sire.) Both bred to Wint. Zeus Victor Ilex—top son of Zeus.

FRED N. DORN —

A marvelous granddaughter of Helengeorge Master Admiral (GM) and Sir Bess Ormsby Fobes Posch. She has records to 507 fat 4% and is bred to Doreigh Farm Dandy Prince, son of the 1003-lb. "Excellent" (at 92 points) daughter of Lauxmont Admiral Lucifer. Due right at sale time.

CLEM A. DRAKE & SONS —

A 460-lb. 305d 4-year-old daughter of Sir Bess Ormsby Fobes Dean from a long-lived producer. This nice Dean daughter will be fresh at sale time.

R. ALTON WRIGHT — (Bull)

Ellbank Ormsby Jule Topsy, born Sept. 20, 1955 and bred to transmit type and production. Sire: Jule Admiral Crescent King (VG at 3y), one of the greatest bulls ever used at Ellbank. Dam: A "VG" daughter of an "EX" sire—among her records:

4½	343	2X	14,785	3.8	564.6
6½	365	2X	17,653	3.9	687.6

She is dam of Ellbank Ormsby Master Topsy (VG-88), Hon. Mention for All-American 2-year-old, 1955. The bull selling will speak for himself.

Cornell Judging Pavilion, Ithaca, N. Y.

47 FEMALES, 3 BULLS — PERSONALLY SELECTED BY DR. E. S. HARRISON

All T. B. Accredited, Practically all Bang's Certified and Vaccinated and Eligible for any state. Blood tested within 30 days, Mastitis charts with all milking animals.

— SELLING —

SMITHOME MONTVIC SEGIS (GP)

2-9	365	2X	14,700	3.7	548.7
3-11	364	3X	20,864	3.7	781.0

From a 638-lb. 2X dam and due just at sale time to Broad Rock Governor Wayne, son of an "EX" sire and "EX" dam — by Broad Rock Gracious Governor from North Star Frances Waynette. — Chemung Farms.

ROBERT C. CHURCH & SON —

Fresh 2-year-old daughter of Oakcrest Roburke Dean, the bull doing such a fine job in this herd. This is a real heifer with a beautiful udder. Her dam has 2X records to 627 fat in 305 days—other records of 557, 556 & 531 fat. More than that—the heifer is bred for the State Fair and to Don Collins' great son of Pabst Sir Regal Fobes.

HANDY FARMS —

A 702-lb. 2X 5-year-old (also with 642 fat 305d at 3½y) by Noel Ormsby Posch Prilly. She has a 481-lb. daughter and comes from a producing family. This "Very Good" cow is bred to Bill Bess Burke of the COBA stud.

KENNETH T. HENRY —

A real topper of famous Shaw's Ridge breeding. She has 578 fat 4.5% in 365 days 2X as a jr. 2-year-old. Every sire but one in her 4-generation pedigree is Gold Medal. Bred April 18 to a 717-lb. 2X son of Rockwood Rag Apple Righto (EX-GM.)

JONES BROTHERS —

Daughter of the proven Harden Farms King Forty-Four (he has daughter to 790 fat 305 days). Her dam has 2X records to 18,450 milk and 672 fat. Fresh November 18 and milking heavy.

KIRBY BROTHERS —

A "GP" 83-point own daughter of Lauxmont Safemaster Prospector with 2X records to 738 fat 4.1%. She is due soon after sale to a good Craiglen bred sire.

CARL LEIGH & SON —

Two good record cows from this high producing herd. One is "VG" with 2X records to 639 fat 3.9%—she by Weejoe Sanar (EX) and from an 844-lb. dam. The other with 503 fat and by highly successful Abegweit Lifeline sire — due before sale.

VIRGIL MASTERS —

A beautiful Posch bred cow with a 3-year-old 2X record in 334 days of 14,990 milk, 581 fat. Fresh December 15 and milking heavily.

HOMER MAXON —

A young "Abe" daughter from a twice 500-lb. dam and fresh November 15. She has a lovely udder.

MONCONY FARMS —

Two headliners! Both daughters of Council Rock Worthy Aristocrat (EX-SMT)—one "VG" at 2 years and with 471 fat at 2y2m, her dam with 534 fat and bred to Pabst Sir Roburke Rag Apple, due before sale. The other a bred heifer from a 647-lb. dam—she has a 589-lb. 3-year-old full sister and bred for sale time to Hurlwood Conqueror. A real pair.

PAUL & NATHAN MOSHER

An Ednachester bred cow by a son of Mary Ormsby Lassie (EX) and out of a 30,000-lb. daughter of the great Ednachester Mary Pontiac M-O-W. Just fresh and ready to go.

RAY MORRISON —

An 83-point "GP" daughter of a show sire and with a sr. 2-year-old record of 435 fat 3.9%. Due a couple weeks after sale time to Pabst Sir Roburke Rag Apple.

MULROY BROTHERS —

A 563-lb. daughter of the cow Mulroys sold to Harden Farms where she is making so many big records. Due before sale to Pabst Robel Governor. Heifer, just fresh, from a 597-lb. dam and member of a top family.

PENDER KANE ACRES —

Here's a bred heifer just turned 2 years old and carrying a pedigree packed with the long-lived producers this herd is famous for. Bred to Royal Highness, the son of the "EX" Lady Margaret cow with close to 200,000 lbs. milk.

RIDGELY FARMS —

A "GP" 82-point 2-year-old now finishing a nice first-calf record. By the highly proven Monogram Elmcroft Monarch (VG-88) and from a "VG" 100,000-lb. Baker Farm dam. Bred to Amcana Helbon (SMP). Also a 540-lb. jr. 2-year-old classified "GP" 84 points with first calf. Due just after sale to Baker Farm Dunwood Pride. (EX.-GM).

HARLAN DRISCOLL —

A young cow with 2, 3 & 4-year-old records on 2X of 469, 505 and 640 lbs. fat. Her sire has a high plus proof and her dam has several good records. Fresh by sale time.

CARL H. JOHANNSSEN —

A heavy milking daughter of Inka Supreme Posch—gave up to 80 lbs. for the tester in her latest lactation. Due just about sale time.

VERNON R. ROSS —

Own daughter of Montvic Rag Apple Sovereign from a dam with three 2X 500-lb. records. Bred to Rosafe Preceptor, son of A B C Reflection Sovereign, due about sale time.

RICHARD C. SWARTWOOD —

646-lb. Mark Model Design daughter bred to Romandale Lucky Shamrock, son of A B C Reflection Sovereign. She is classified Very Good and due about sale time.

TRUNLAN FARM —

Two top 2-year-olds—both from high record dams and both bred to well bred sires (one service sire from a 1057-lb. 4.1% AR dam.) Both due after sale.

WIGSTEN'S HIGHLINE FARM —

A bred heifer that's good in every way—her sire is Jule Admiral Crescent King and her dam has two 600-lb. 2X records. Bred to son of N J E S Conqueror Adeline Omega from an Excellent 607-lb. 2X dam, due about sale time.

A. FRED WILLARD —

A nice bred heifer of Posch-Chieftain 7th breeding.

R. ALTON WRIGHT —

Here's one Dr. Harrison went all out to get—a 636-lb. 3-year-old fresh again and milking over 70 lbs. A great family with high production all the way.

J. T. BISHOP & D. H. TURK —

A "Very Good" cow—one of the tops of the good White Stake herd. At 2, 3 and 4 years on 2X she has 462, 513 and 525 fat. Her dam has records to 634 fat and every female in maternal line has high production with "Very Good" classification. Due just about sale time. From top cow families.

PETZOLD FARMS —

A nice cow of Bairdlea breeding due before sale. Also a Pabst Walker Robarb daughter just fresh with first calf and from an AR dam.

HARRIS WILCOX
Sale Mgr. and Auctioneer
Bergen, N. Y.

R. AUSTIN BACKUS, INC.
Sale Mgr. and Auctioneers
Mexico, N. Y.

Combining -- The Blood of 2 Great Families

The "Clyde Hill Zubas" & The "Mary Pontiacs"

ZUBA AMARILLA KING DEKOL
(Excellent)
Lifetime: 225,232m 7317f
4 generations of 200,000 lb. cows.

EDNACHESTER MARY PONTIAC MAN-O-WAR
(Very Good)
Lifetime to date: 212,210m 7346f
Dam of top of 1955 Convention Sale at $5000.

SELLING
in the

New York Convention Sale
Jan. 16th — Ithaca, N. Y.

BEACON PRINCE MASTERPIECE
Born February 5, 1956
He combines sensational lifetime production with outstanding classification.

Two Paternal Sisters

HIS DAM

BEACON PRINCE IMOGENE
A daughter of Clyde Hill Prince Elsie Lad.

BEACON PRINCE IREEN
A daughter of Clyde Hill Prince Elsie Lad and Hon. Ment. All-State Jr. Yrlg. this year.

HIS PATERNAL GRANDDAM

A "MARY PONTIAC"

EDNACHESTER QUEEN MARY
"VG — 89 points"
Mammary System was "EX".
Lifetime to date: 95,791m and 3273 fat.

CLYDE HILL EMPRESS FANNY ROCK
(Very Good)
5y 365d 21,318m 881f
A dau. of Fanny (EX)--lifetime 250,591m and 8735f.

INKA PONTIAC STAR
(Excellent)
10y 365d 21,010m 815f
Dam of Harden Farms Duchess Ione, sold for $2650, 1956 Invitational Sale.

Beacon Dairy Research Farm

Cayuga N.Y. Operated by The Beacon Milling Co., Inc.

To The New York State Convention Sale, January 16, 1957

AN OWN DAUGHTER OF SHAWS DAUNTLESS CRETE TIDY (EX-GM)

HER SERVICE SIRE

HENRY HOME HARTOG MASTER
(Preferred Pedigree)

Master is a son of our former herd sire, the $20,000 Rockwood Rag Apple Righto (EX-GM). Righto increased 502 lb. dams 98 lbs. fat.
Master is now on lease to the Maine ABA. He is considered an easy Very Good by the good cowmen who have seen him. Master's dam is Very Good with a 13-year-old record of 717 lbs. fat and has officially 165,664 lbs. milk and 5806 lbs. fat with 1 1/3 records not included. We have many lovely calves by him here at HenryHome.

Dr. E. S. Harrison's Choice:
SHAWS CRETE TIDY CONQUEROR

Born April 19, 1953
2y2m 305d 2X 10,907 M 4.4% 484 F HIR
2y2m 365d 2X 12,659 m 4.5% 578 F (8A)

Here is a rare opportunity, indeed, to purchase a top daughter of the recently deceased Shaws Dauntless Crete Tidy (EX-GM). She is from the famed, great uddered, "Pauline" family at Shaw's Ridge.
She has 7 Excellent ancestors and 6 Gold Medal Sires in her three generation pedigree. She is due just after sale date to HenryHome Hartog Master, son of Rockwood Rag Apple Righto (EX-GM). Think of the pedigree that her calf is carrying!
Her maternal granddam is Dauntless Pauline, Excellent, with three records of well over 800 lbs. fat and lifetime record of 199,048 lbs. milk and 8076.3 lbs. fat. Pauline is sired by Baker Farm Dauntless, Gold Medal-Excellent.
Crete Tidy Conqueror's maternal sister sold for $1425 in 1955 and was first 3-year-old, Maine Type & Production Show, 1954.

HER SIRE

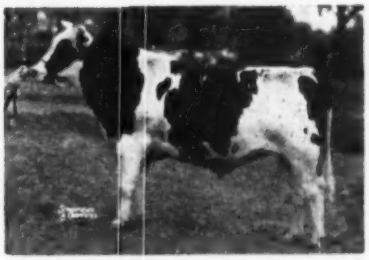

SHAWS DAUNTLESS CRETE TIDY
(EX-GM)

Was first 2-year-old bull and Sr. Ch. at Eastern States, 1948.
Sire of the 1st Get at Eastern States 1952-53-54.

50 dtrs. ave.	14,446 M	3.96%	572 F
50 dams ave.	13,464 M	3.84%	518 F
	+982 M	+.12%	+54 F

Daughters to 937 fat 3X.
Four daughters over 800 lbs. fat 2X as 4-year-olds.

NOT MANY MORE CHANCES TO GET A CRETE DAUGHTER — BUY HER AT ITHACA!

HENRYHOME FARMS

OGDENSBURG, RD 1 — **H. F. & KENNETH T. HENRY** — **NEW YORK**

HERD CERT. — ACC. — APP. — MASTITIS CONTROLLED

Two 600-lb. 2X Cows to the State Convention Sale

SUNYDA POSCH BURKE MARY (GP)

With records to 609 fat 3.8% in 304 days on 2X, she is by a proven sire and OUT OF AN "EXCELLENT" DAM. A wonderful producer and reproducer, she has always freshened within 12 months except once, when she came back in 11 months. In addition to her 609-lb. record she has other 2X records including 529 and 509 fat, both less than a year. Due in February to an outstanding A B S bull.

Her dam, a granddaughter of Commander Posch, **classified "Excellent" at 12½ years of age on Dec. 14, 1956.** She is the dam of our herd sire and of another daughter ("VG") sold last fall for $950 at the E N Y Club Sale. She has 7 consecutive records in 7 consecutive years from 543 lbs. fat to:

11y	7m	365d	2X	19,430 m.	742 f.

Daughter of a Dam just Classified "Excellent" at 12½ years

"Very Good" with 612 lbs. Fat

JAYLAND MISTRESS MARJORIE (VG)

2-10	336	2X	11,591	3.6	417
3-11	320	2X	13,280	3.4	458
4-10	292	2X	15,496	3.7	573
5-10	346	2X	16,310	3.8	612

Her sire is a double grandson of Woodmaster with an all-Dunloggin pedigree. Her dam was by Winterthur Winner Fobes Zack. Marjorie was fresh December 3, 1956, selling open.

Braeburn

Cert. - Vacc. - Acc.

Mr. & Mrs. J. WARREN BRALEY

Chatham, New York

CORNELIS GAALSWIJK, Herdsman

Two Bred Heifers to the N. Y. Convention Sale

January 16th — Ithaca, N. Y.

We are supporting the New York Convention Sale with two of our good young animals. The Trunlan bred heifer is out of a great maternal line and her dam is making a great record this year. The Pellholm heifer is large and straight, almost 7/8 black. She is due in February.

1. **TRUNLAN SAMBO PILOT GLORIA — born April 3, 1954** **DAUGHTER SELLING**

She is a daughter of the top young bull pictured and her dam is Trunlan Burke Pilot Gloria who has these outstanding records:

2-1	365	3X	18,951	3.6	678.8	AR
4-5	365	3X	19,653	3.6	710.3	AR

This year she has 11,230 milk and 410 fat in the first 185 days on 2X and should finish up with quite a record. She is a daughter of our former herd sire, Pabst Burke Pilot (VG-GM) out of a 573-lb. dam.

This heifer was bred June 6th to a son of an "EX" 628-lb. dam.

2. **PELLHOLM ORMSBY JULIA — born Jan. 13, 1954**

She is a daughter of Glenoden Helmsman, a son of Sovereign Rag Apple Marksman out of a 1019-lb. dam, classified "VG" with a 6-lactation total of 124,000 milk. Julia's dam is Pellholm Ormsby Pietje Petunia, a cow with 4% records to 503 fat. The second dam has records to 537 fat.

Julia is due just after the sale to Trunlan Fobes Burke Max, our jr. sire and a son of Pabst Sir Fobes Burke (VG) out of the 1057-lb. Pietertje Inka Korndyke Molly.

WHITE ROCK SAMBO
A former herd sire and a son of Knollwood Alcartra Chieftain out of White Rock Mandy (VG), one of our brood cows with 21,168 milk, 4.4% and 931 fat on 3X.

TRUNLAN FARMS

JOSEPH KIERMEIER
Manager

Certified - Vaccinated - Accredited
MISS CECILIA A. TRUNZ, Owner, MILLERTON, N. Y.

EVERETT A. JONES
Herdsman

This Line-Bred "Marksman" Heifer

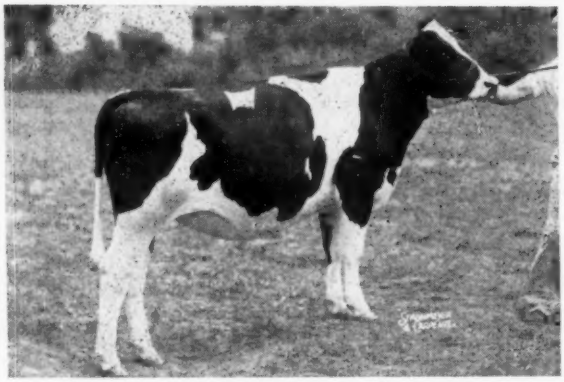

BOND HAVEN DIPLOMAT SILVER B 1154235
Born July 18, 1954. By Bond Haven Rag Apple Diplomat (VG), $2,000 son of "Marksman." Her 495-lb. 2X 2-yr-old dam is by a son of "Marksman" and out of a VG 688-lb. 3-yr-old daughter of Montvic Posch Chieftain.

Sells in the N. Y. Convention Sale Jan. 16 — Ithaca, N. Y.

The records of her 7 nearest dams average 19,913 lbs. milk, 4.05%, 806 lbs. fat. She was 3rd senior calf and first senior yearling and Junior Champion at the Cayuga-Seneca B & W Show in 1955 and 1956. Due March 17, 1957 to the service of the 1103-lb. HARDEN FARMS DUKE MARK, our senior herd sire.

LEWIS S. BELL
Owner

LAWARA FARMS

INTERLAKEN
NEW YORK

This Great 781-lb. 3 Yr.-Old - -

- - Sells In The N. Y. Convention Sale

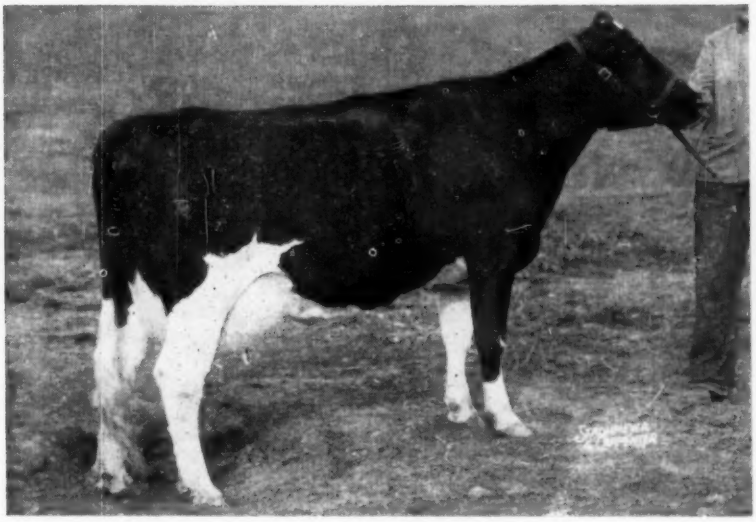

SERVICE SIRE

SMITHOME MONTVIC SEGIS (GP)

BORN OCT. 13, 1951

2-9	365d	2X	14,700	3.7	548.7
3-11	364d	3X	20,864	3.7	781

She is a daughter of Staffordshire Montvic Crusader. Her dam is Smithome Sylvia Double (GP) with 638 last year and starting on another good record. She's a daughter of Liberty Hill Carnation Double.

A maternal sister to Segis has 552 fat in first 338 days of her jr. 2-yr-old record. She was also jr. champion at 3 county fairs in 1955.

Segis is due sale time to our herd sire pictured below.

SERVICE SIRE'S DAM

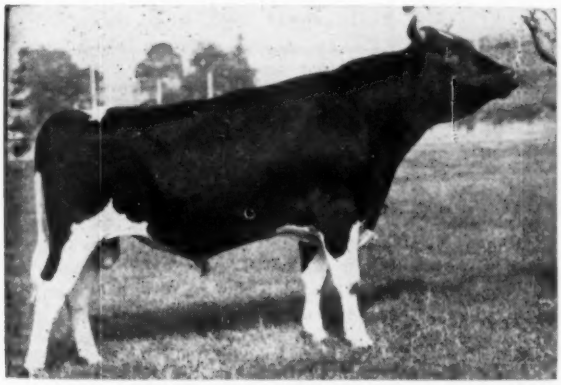

BROAD ROCK GOVERNOR WAYNE
Our sr. sire, owned jointly with Broad Rock Farm. He is a son of Broad Rock Gracious Governor (EX), the Dunloggin Gracious Master son out of the 1115-lb. Carnation Homestead Violet. See page 13 of the Oct. 6 WORLD for his complete pedigree.

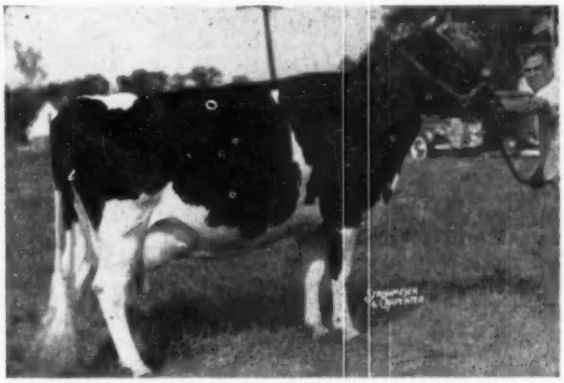

NORTH STAR FRANCES WAYNETTE (EX)

11-2	365	3X	23,206m	4.4%	998.2f

Total lifetime and still living: 170,632 milk and 6902 fat with a 4.04 test. She is daughter of Dunloggin Follow On out of a 641-lb daughter of Dunloggin Confident.

This great young cow is right out of the heart of our Sylvia cow family which totals 7 female members. All 7 have been classified and are all "GP" or better. All members to have completed records have 500 lbs. fat or better, even as 2-yr-olds. A maternal brother to the calf this cow is carrying is sr. sire in the Amos Hilliker herd at Chemung. Make it a point to bid on her on January 16th.

CHEMUNG FARMS
DAVID R. MONELL - CHEMUNG, N.Y.
HOME OF THE NEW YORK DUNLOGGINS
GOVERNOR WAYNE

ACCREDITED — CERTIFIED — VACCINATED

To The N. Y. Convention Sale - Jan. 16

Two "Aristocrat" Daughters

This "VG" Daughter Selling

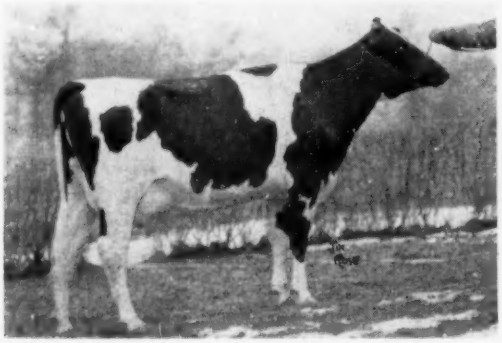

MONCONY ARISTOCRAT PEARL (VG at 2 yrs.)
(This picture taken at 2 yrs.)

1. MONCONY ARISTOCRAT PEARL (VG)
Born 6-22-53

2-2	365d	2X	12,620m		471f

She is a 100% full sister to Pat who has:

2-7	316d	2X	12,660m	3.6	458f
3-7	312d	2X	15,230m	3.9	590f

Pearl's dam has six 2X records from 404 fat to 534 fat. She was bred Mar. 28, 1956 to Pabst Sir Roburke Rag Apple (EX-GM).

2. MONCONY ARISTOCRAT BARBIE
Born 12-5-54

She is a 100% full sister to Beverly (VG at 2 yrs.) with these records:

2-2	324d	2X	12,520	516
3-3	300d	2X	14,220	595

Barbie's dam has a 6 lactation total of 80,930 milk, 4.2% and 3444 fat with 16,000 milk and 647 fat on 2X at 4-4 in 317 days.

She is due right at sale time to Hurlwood Conqueror, the "GM" sire of outstanding udders.

LOOK THESE OVER AT ITHACA ON JAN 16TH

Moncony Farms

Spencerport, N. Y.

Warren Hill **Russel Hill**

My Excellent Cow to the State Sale

I have milked many cows in the last 40 years but never a nicer milker than Ruth. I have always liked her. Dr. Harrison said "I like her." J. A. Fairchild liked her enough to classify her Excellent. I am sure anyone who milks her will like her.

I traced back seven generations to L H C Ruth Pontiac Walker 374490 who I bought at the Lawson Holding Co. Sale. Next dam was Ruth Pontiac who came from Stevens Brothers, Syracuse and had a good history. Ruth's granddam was close contender in 4-H to Hunt Winans' Ethel cow who was grand champion at Eastern States some years ago.

The cow consigned is **Clove Valley Rex Duo Ruth** with: 7y 365d 2X 19,913 milk and 743 fat.

Clove Valley Stock Farm

G. S. V. ANDREWS & SON **LAGRANGEVILLE, N. Y.**

Cert. - Vacc. - Acc. - Class. - HIR

CANADIAN ANNUAL MEETING JANUARY 30

Notice of the 74th annual meeting of the Holstein-Friesian Association of Canada has been received. This meeting will be held in the Royal York Hotel in Toronto on Wednesday, January 30, 1957 at 10 a. m. President F. C. Eligh will preside.

A number of matters of special interest are coming up for action this year, the most important being an amendment offered by D. S. Dunton Brampton, Ont., which has the effect of raising the annual dues of the Association to $3 a year. The present long-standing figure is $2 a year. The amendment provides however that the extra dollar of annual dues will be paid to the Provincial Branch of the Association where the member maintains his herd. It is further provided in the amendment that in provinces where county or district breeders' clubs exist, such clubs shall receive from their Branch Association $1 for each National Association member and any balance of such funds shall be administered by such Branch for the benefit of unorganized areas. This amendment would become effective January 1, 1958.

Another amendment which is submitted by the Executive Committee clarifies the record by specifically authorizing blood typing as a method of verification of registration records.

Another amendment offered by the Executive Committee authorizes the Board of Directors to refuse registration to animals which display inherited abnormal characteristics. Still another amendment would permit the price of Herd Books and other publications to be set by the Board of Directors instead of being definitely prescribed in the By-laws. Their Herd Books at present are furnished at $1 a book, a figure that was set when publication costs were but a fraction of present figures.

The social evening which has proved such a popular feature of these annual meetings for many years will be offered again this year with Stanley St. John as master of ceremonies.

Brady Manufacturing Corporation, Des Moines, Ia. brought out this summer a new improved offset chopper. Fully field tested, the manufacturers say it is the answer for low cost, new chopped hay and silage making, corn stalk shredding for silage or bedding and that it does the work of two ordinary choppers. Users praise the simplicity of design and other advantages.

To the

NEW YORK CONVENTION SALE

Sensation Highline Rhonda Jule

Born June 10, 1954

This promising 2-yr-old, due right at sale time, is a daughter of JULE ADMIRAL CRESCENT KING, our inbred grandson of Queen Juliana Ormsby Ace — "EX" at 16 with 827 fat, 4%, 2X. The first 4 King daughters to freshen in our herd are averaging 52 lbs. of 4% milk on 2X. One of his daughters was 2nd 2-yr-old at the 1956 ENY B & W Show and he sired the 2nd jr. get at the 1956 Dutchess County Fair.

Rhonda Jule's dam is HELASSIE HIGHLINE RAMBLER ROSE (VG-88 pts), a daughter of the Excellent Ellbank Topper (SMP) with 2X HT records as follows: 2-6 12,881m 4.3% 550f; 3-10 15,627 4.2% 654f; and 5-3 17,524 3.9% and 686f. Her dam has 2X records to 596 fat and the next dam has a lifetime over 120,000 milk on 2X.

A maternal sister to the heifer consigned is an 84 point "GP" and has 11,280 4.23% and 477 as a 1st calf heifer.

Rhonda Jule is due sale time to SENSATION HIGHLINE O ROMEO, a son of NJES Conqueror Adeline Omega (VG) out of an Excellent 607-lb. 2X cow.

WIGSTEN'S HIGHLINE FARM

Murray and Warren Wigsten

PLEASANT VALLEY, N. Y.

Accredited Certified

To the N. Y. Convention Sale — Jan. 16th

HALLCREST ADMIRAL TESS (GP-84)

Born Oct. 21, 1951

4y	291d	2X	12,600m	4.0%	507f

She also has over 500 as a 3-yr-old and a full sister has over 30,000 in her first 2 lactations. A maternal sister has 19,520 milk and 812 fat on 2X as a 4-yr-old. Tess is a granddaughter of Helengeorge Master Admiral (GM) out of a 5 times over 600-lb. granddaughter of Sir Bess Ormsby Fobes Dean.

Due Jan. 18th to Doreigh Farms Dandy Prince

Dandy Prince, our sr. sire, is a son of the highest record Lucifer daughter, our Princess Lucifer Lucy with 1003 fat on 2X and a great string of records. Lucy was just classified "Ex-92 pts." last month. Tess' calf will have a good linebred pedigree.

DOREIGH FARMS

Fred N. Dorn North Chatham, N. Y.

Acc. - Cert. - Vacc.

— BULL CALF —

Surrounded by Production

Born Dec. 14, 1956, this youngster is by our maternal brother to Pabst Winterthur Zeus (EX-GM), PABST WINTERTHUR REGAL GENERAL (SMP), a son of Regal.

His dam, LAMAGA YUCCA USORA CATHERINE 2796802, has this 2X HIR production to date:

2-7	343	13,360	3.8	501.5
3-8	291	13,208	3.7	486.8
4-8	315	14,668	3.6	519.2
5-8	325	15,977	3.8	609.3
6-9	328	16,292	3.7	608.3
7-10	365	15,620	3.7	572.2
— Her two daughters —				
1. 2-5	363	12,985	4.4	572.8
3-5	365	15,704	4.6	724.9
2. 2-3	365	14,057	3.9	550.0

(All records 2X HIR)

All top Pabst-Winterthur breeding and proven sires throughout his pedigree. You will like him—you will like his price.

Lamaga Stock Farm

LAURAN — GAILAN HARTSHORN

Lebanon, New York

Phon Georgetown 33-F-4

To The New York Convention Sale

His Maternal Brother Sells

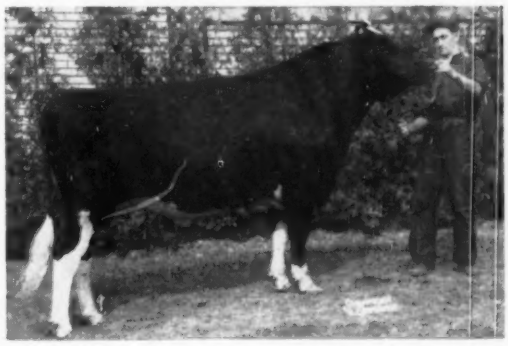

The bull pictured is ELLBANK ORMSBY MASTER TOPSY, 1st 2-yr-old at the 1955 N. Y. State Fair and Eastern States, and owned by Dutch Acres Farm, North Chatham, N. Y., he was Hon. Ment. All-American 2-Yr-Old. His maternal brother, ELLBANK ORMSBY JULE TOPSY—born 9-20-55, and a son of Jule Admiral Crescent King (VG), sells on Jan. 16th. The dam of these 2 bulls is a 687-lb 2X daughter of Ellbank Topper (EX-SMP).

A Top Cow Also Consigned

ELLBANK SENSATION PENNY (GP at 2yrs)—born Feb. 10, 1952. She is a daughter of Hartwood Bonnie Burke Topsy, a son of the "EX" Pabst Bonnie Burke out of a 100,000-lb. cow. Her dam is Ellbank Sensation Polly (GP), a daughter of Ellbank Jewel Sensation (VG-SMP) with a good string of records to 597 fat on 2X.

Penny has these records: 2-5 365d 2X 14,874 3.4% 498.5 and 3-7 365d 2X 18,020 3.54% 636. She was fresh again on Dec. 5th and is now milking over 70 lbs. a day.

She is a foundation cow from a foundation cow family and she has a daughter in our herd that gave 60.4 lbs. for the tester and tested 4.1% after milking 40 days.

Ithaca, N. Y. — January 16th

acc. cert. vacc.

ELLBANK FARM

ALTON WRIGHT —:— Pleasant Valley, N. Y.

Two Good Ones To The New York Convention Sale

A PATERNAL SISTER SELLS

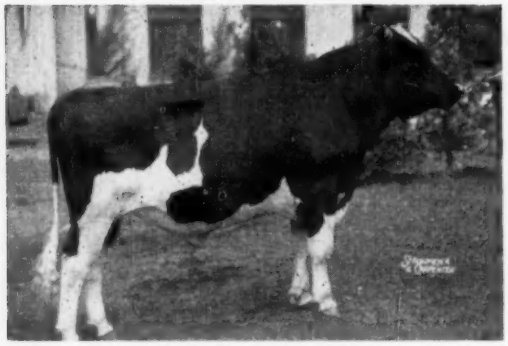

PETZOLD ROBARB MARK

Hon. Ment. All New York Sr. Yrlg. Bull, 1956. One of our herd sires, he is a son of Pabst Walker Robarb, a Pabst Roamer Dean Walker Lad (EX-GM) son from a 900-lb. daughter of Pabst Roamer (EX-GM).

SELLING — PETZOLD FARM WALKER BOAST, born Dec. '53 and due in Feb. to Petzold Graymar Triune Burke. She is a daughter of Pabst Walker Robarb out of a dam with this top record: 3-5 316d 2X 16,304 m 525f. We think you will like this one.

DAM OF SERVICE SIRE

NETHERLAND DE KOL COLANTHA BURKE

7-6 362d 2X 20,907 M 4.1% 862.1 F
(Former N. Y. State Record)

One of our top brood cows, she is the dam of Petzold Graymar Triune Burke, a son of Graymar Triune Model Bessie (VG).

SELLING — BAIRDLEA LADY JOSEPHINE, born Sept. 26, 1951 and selling just fresh. Classified "GP," she is a daughter of a double grandson of Dunloggin Standard. She has a beautiful udder and she is better than a 4.5% tester.

We would like to take this opportunity to invite all those attending the New York Convention and the Convention Sale to visit our farms to inspect our herds. We are located just 5 miles north of Owego which is just a short distance from both Elmira and Ithaca. We have several Robarb sons that might suit you.

Petzold Farms — **Phone Owego 1001W1** — **Newark Valley, N. Y.**

Vaccinated — Certified — Accredited

A New Proof For Starkdale Highness

A Former Herd Sire

STARKDALE HIGHNESS

We have just received a new proof on Starkdale Highness and his 45 daughters average 13,411 milk, 3.8% and 514 fat. This is an increase of 1315 milk, .1% and 71 lbs. fat over their dams.

We still have 28 daughters of Starkdale Highness in our milking herd and his influence on our future will be great.

STARKDALE FARMS

James Stark, Owner - Pawling, N. Y.

Cert. - Acc. - Vacc.

E'erdowell Farms

Occasionally we wonder how much we have helped our fellow dairymen by our Registered Holstein Program. We have had many pleasing comments through the years and here are two recent ones.

Some years ago, I sold 2 yearling heifers in one of our sales to Ralph Lawson, Jamestown, N. Y. I saw Ralph several days ago and he said one of those heifers made him the most money of any cow he ever owned. He sold $3300 worth of offspring from her. She produced for him 157,000 lbs. milk although she wasn't tested until she was nearly five years old. He was able to sell her, not for beef, but to a man who wanted to get a calf or two from her.

About five years ago, I sold a heifer calf to Bruce Hamilton, Corfu, N. Y. in one of the Western New York Club Sales. She did very well for him in shows and production.

Dick

RICHARD B. ROSS
Gowanda, N. Y.

BAIRD BROS. (from page 28)

I. P. Stewart, Maynard, Ia. (2)
Pewaukee Bess Burke Belmont (10-50) 650
R. L. Hunter, Chicago, Ill.
Glenafton Nettie Vee C (5-54) 625
Robert Weston, Woodworth, Wis.
Cherrybold Fobes Pussy (12-49) 600
St. Mary's College, Winona, Minn.
Maxinkuckie Dictator Omy (2-51) 575
Clark & Carr, Mukwonago, Wis.
Hilltop Gloria Orchid (1-54) 540
Henry Kraguess, Mt. Vernon, Wash.
(M) Nockdair Leader Phoebe (7-56) 500
Casper Danto, Burlington, Wis.
Dougvic Elect Rag Apple (4-52) 500
Inter-County Dairy Cattle Ass'n. on Order (13)
Tidy Burke Jeanie (1-55) 500
Missionette Pietje Ann (10-48) 400
Plain View Fobes Wis Ideal (7-55) 400
Kuchenbecker Ideal Jessica (12-50) 400
Rene Argueta, Guatemala, C. A. (4)
Burke B F Raven Vern (4-53) 490
Dale-Mar Heersche Burke (10-54) 475
Beatrice Belvale Josie (9-52) 400
Van Dyken & Johnson Farms, Clinton, Wis. (3)
Mayers Gomar Pet Lou (10-53) 425
James Butler, Jr., Chebanse, Ill.
Abby Nockdair Progressor (1-56) 425
Jocinah Farms, Marion, Ind. (3)
Glenmore Artis (3-55) 420
Roy Phillips, Decatur, Ill.
Honey Home Beulah (1-49) 410
Clarence Siemandel, Hillpoint, Wis. (2)
Great Home Moole Canary (9-53) 410
A. H. & Donald Jergens, Hutchinson, Minn.
Piebe Netherland Sovereign (1-51) 410
Elmer Guillette, Casco, Wis.
Queen Lauxmont Ollie Moole (4-49) 400

Other buyers were: Henry Immel, Fond du Lac; Erwin Borgwardt, Valders; Anton Derenne, Casco; Giles Gobel, Brooklyn; Ray Fickler, West Bend; Glen Fish, Lake Geneva; Adolph Gruny, Marathon; Arden Henslin & Lyle Berg, Markesan; Alban Phillips, West Bend, Wis.—Hugo Albrecht, New Ulm, Minn. — Robert Nelson, LaPorte, Ind.

The Wolverine Invitational and 128th Wolverine

CATALOG SUMMARY

32 Females 2y & over (5 calves under 3 mos. s.w.d.)	**$17,935**	**$560.47**
2 Bred Yearlings	**220**	**44.00**
1 Open Yearlings	**970**	**485.00**
5 Bulls over 3 mos.	**220**	**220.00**
40	**3,505**	**701.00**
	$22,850	**$571.25**

The 40 head sold in the "Invitational" section of the December Wolverine Sale at C. B. Smith's Williamston, Michigan pavilion brought an average price of $571. Top prices were $1300, $1200 and $1175, with four other animals bringing from $700 to $810.

Weco Farms, Sparta, Michigan paid the highest figure for Milmere Segis Alice Posch, 5-year-old VG daughter of Lakefield Iowana Fobes (E-SMT), one of the outstanding cows to go through an auction ring in 1956. She was consigned by Miller Bros., Sandusky, Michigan. Weco Farms also purchased the outstanding white cow consigned by Lakeside Farms, Elkhart Lake, Wisconsin for $610.

The top male sold was Skokie Inka Royal, consigned by Elmwood Farms, Lake Forest, Illinois and purchased by George W. Bailey, Hudson, Michigan for $1200. This fine calf carries a rich pedigree, with the "Lilith" family of Excellent and Very Good cows on the bottom line, and crosses to Dunloggin Mistress La Princess on both sides. The 873-lb. VG dam is full sister to the 932-lb. national champion 2X senior 2-year-old. Another VG full sister has 885 lbs. fat while a full brother is a Silver Medal Type Sire.

Dr. Howard Luxan, Montpelier, Ohio bought the first animal in the ring, Pothdale Monogram Pietje Ona (Excellent) for $1175. This outstanding cow combining Montvic and King Bessie bloodlines has a top 2X record of 835 lbs. fat. Her yearling bull calf sired by Pabst Sir Roburke Rag Apple went to Alpha S. Clark Sons of Sears, Michigan at $570.

John A. Martig, Louisville, Ohio paid $810 for an outstanding 3-year-old daughter of Roeland Reflection Sovereign consigned by Roy Pawley, Brampton, Ontario. Frank Cummings of Sidney, Ohio paid $810 for a senior yearling granddaughter of Sonniwilk Sovereign Souvenir consigned by Wm. A. Penny of Burgessville, Ontario.

There were many truly choice heifers in this offering that were purchased very reasonably at prices of $500 to $650. These included a 654-lb. 2-yr-old daughter of Spring Farm Fond Hope out of a VG 1040-lb. fat dam consigned by J. E. Houck, Brampton, Ontario.

The top price of the 128th Wolverine sale which followed immediately after the Invitational animals were sold was $610. The 43 head in this sale averaged $382. The buyers in both sections of this one-day event are listed below:

Weco Farms, Sparta, Mich.
Milmere Segis Alice Posch (12-51) $1300
(Miller Bros., Sandusky, Mich.)
Locustdale Governor Madelon (10-50) 610
(Lakeside Farms, Elkhart Lake, Wis.)
George W. Bailey, Hudson, Mich.
(M) Skokie Inka Royal (5-56) 1200
(Elmwood Farms, Lake Forest, Ill.)
Dr. Howard J. Luxan, Montpelier, O.
Pothdale Monogram Pietje Ona (10-48) 1175
(Roy O. Poth, Pothdale Farm, Brown City, Mich.)
Skokie Creation Fobes (4-54) 570
(Elmwood Farms)
John A. Martig, Louisville, O.
Grand Oak Reflection Peggy (10-53) 810
(Roy Pawley, Brampton, Ont.)
Frank Cummings, Sidney, O.
Penvale Jane Dandy (12-54) 810
Mechthilde Highcroft (7-54) 500
(William A. Penny, Penvale Farm, **Burgessville, Ont.)**

(Please turn to page 60)

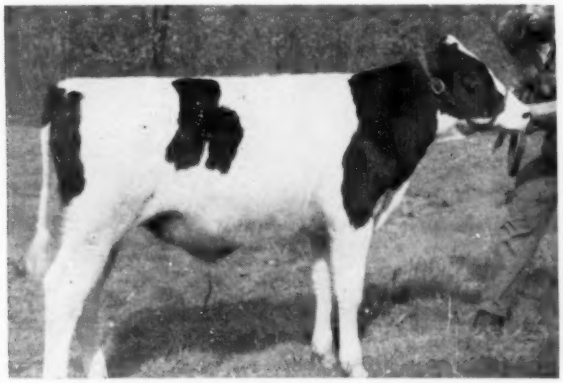

SKOKIE INKA ROYAL ($1200)
George W. Bailey of Hudson, Michigan, purchased this well bred young bull consigned by Elmwood Farms, Lake Forest, Illinois at the top price of the sale for bulls.

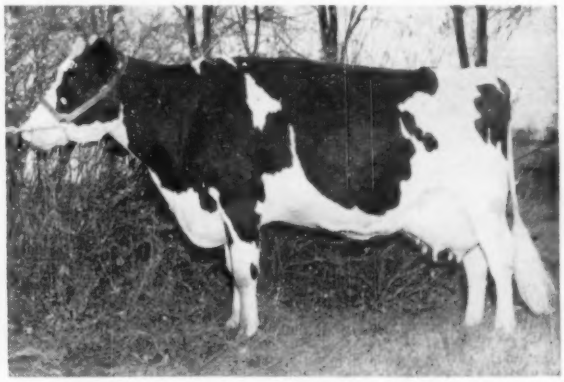

MILMERE SEGIS ALICE POSCH ($1300)
This 89-VG daughter of Lakefield Iowana Fobes, consigned by Miller Bros., Sandusky, Mich., was the top of the sale. She was purchased by Weco Farms, Sparta, Michigan.

DUNLOGGIN MISTRESS LA PRINCESS
5½y 365d 3X 27,478 3.8 1047.6
A famous Woodmaster daughter and a key cow in the Elmwood program. She is the dam of the former sr. herd sire, Dunloggin Lochinvar Prince and the dam of the Golden Princess cow pictured below.

Holstein Holiday at Elmwood

By

DAVE MORROW

I had the pleasure of meeting Marvin Goodridge, the manager of Elmwood Farms, at the Minnesota State Fair this past summer. Before we parted he had invited me to pay Elmwood a visit as he said they had some good cows he wanted me to look at.

The other day I had a chance to go to the final milking for Mooseheart Princess Star, so I decided to work in a side trip to Elmwood Farms. Marvin met me at O Hare Field and escorted me down to Mooseheart and then back to Lake Forest that night.

Before he would let me go to bed, we had to take a look at the milking cows at the main farm. It was a fast look but I liked what I saw and really looked forward to the next day.

Elmwood Farms' owner, Bob Rasmussen, had left for Florida right after the Chicago International so I didn't have a chance to see him, but Marvin did a good job of showing me around and I believe I saw every one of the 250 head in the Elmwood herd.

Sam Wyss' 3X Barn

Marvin let me sleep in until eight the next morning but once we started looking at cows we looked at them all day long. We started at the first 3X barn manned by Sam Wyss, one of the Elmwood veterans. He had nine cows under his wing and is adding more top records to his credit. To the right as we walked in was Skokie Golden Joy (VG), a beautiful black daughter of Skokie Golden Prince, just fresh with a bull calf by Pabst Leader Duke. Joy was just in off the show circuit and looked a lot better to me that day than when I saw her at Waterloo. She has a 2X 2-year-old record of 867 fat and looks like she is good for more. She is a full sister to Skokie Golden Inka, a four-year-old Elmwood herd sire that I later saw in the bull barn. Their dam, also still in the herd, is Smithland Supreme Vera (VG), a 697-lb. daughter of Inka Supreme Posch out of the 940-lb. Glenside Bessie Ormsby Nig Piebe, a granddaughter of Piebe Homestead of York. Sam told me that Golden Joy was just in his barn to freshen and they planned to put her on test in the 2X barn.

In the next pen was Skokie Golden Nell, a 743-lb. two year-old daughter of Golden Prince out of the National champion senior three-year-old, Skokie Princess L Nell who made 1146.5 fat. Sam reported he had Golden Nell well on her way to 1100 lbs. fat. L Nell's dam is still in the herd and this makes for quite a sensational three generation milking group.

In the next pen was another third generation of a three generation milking family. She was Skokie Creation Lil (VG at 2 years), a daughter of the Elmwood senior herd sire Ravenglen Creation (EX-SMP). A big rugged heifer, she is really going to town this year and Sam said she had 880 lbs. fat in ten months and he expects her

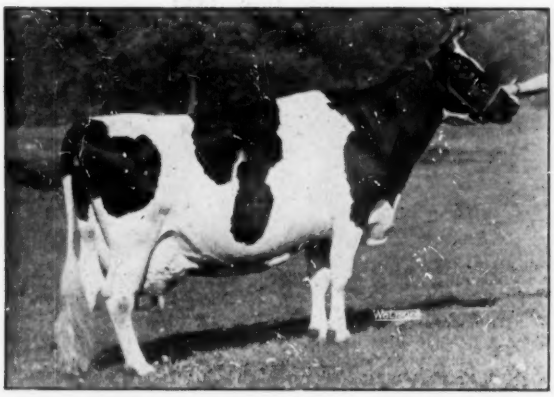

RAVENGLEN PRINCESS TRIUNE CREATOR (EX)
9-6 350d 3X 20,875 4.2 880.6
She is the dam of the Elmwood sr. herd sire, Ravenglen Creation and also the dam of Skokie X Creation, the dam of Skokie Glamour Boy, an Elmwood jr. herd sire.

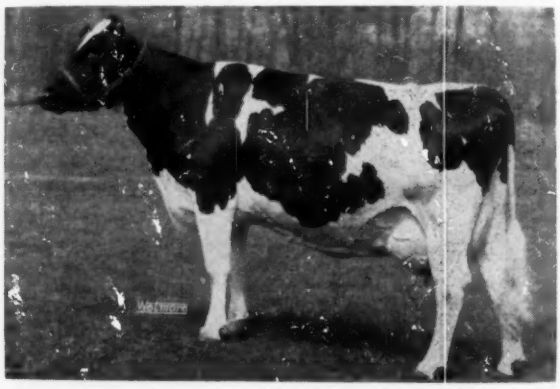

DUNLOGGIN GOLDEN PRINCESS (EX)
7y 365d 3X 24,642 4.2% 1046
The daughter of Dunloggin Golden Cross out of La Princess. She is the dam of Skokie Golden Cross, Skokie Golden Prince, Skokie Benefactor and Skokie Sensation, all bulls that are a part of the Elmwood program.

RAVENGLEN CREATION (EX-SMT)
He is the sr. herd sire at Elmwood and a son of Ravenglen Princess Triune Creator, pictured on the opposite page. He has a real linebred pedigree as his sire is a double grandson of Ravenglen Princess Triune Creator.

SKOKIE PRINCESS L NELL (VG)
Sr. 3 365d 3X 23,707 4.8 1146.5
National champion for fat. Her dam is still in the herd and her daughter, Skokie Golden Nell is making over 1100 this year as a 3-year-old.

to go over the 1000-lb. mark. Creation Lil was the dam of the top selling animal in the 1955 International Sale, a bull by Skokie Golden Cross who sold for $4100.

Lil's dam is Skokie Princess Lill (VG) an 873-lb. daughter of Dunloggin Lochinvar Prince (EX-GM) out of Colony Lilith Fobes Colantha, an Excellent cow, still living at an advanced age, with records to 855 lbs. fat. Skokie Princess Lill is a full sister to Skokie Princess Lilith, the national champion senior two-year-old on 2X with 20,135 milk and 932 fat. I saw both Princess Lill and Fobes Colantha on my tours of the other barns.

The Elmwood herd, a real breeder's herd, has all kinds of three generation milking families and for the most part I sure liked each individual concerned. In the next pen in Sam's barn was another one of the third generations. This one was Skokie Supreme Geraldine, a daughter of Wis Supreme out of Skokie Princess Geraldine who in turn is out of Lauroe Anna Geraldine (EX), the dam of the famous Smithland Supreme Champion, Excellent and twice All-American.

Skokie Supreme Geraldine at one time held four national championships and has a 2X record at 2 years of 803 fat and 21,271 milk. She calved with twin heifers on the show circuit this summer and they almost lost her with complications so Sam has her in his barn trying to nurse her back to health. She seemed to be coming okay and is still quite an outstanding cow. Her dam is over in the other 3X barn and is a big tremendous cow. Supreme Geraldine was a member of the first produce at Waterloo in 1953, showing with Smithland Supreme Champion. The old Geraldine cow, now 14, was over at the other farm and still looks good for her age.

As long as we are talking about three generation milking groups, one of my favorites turned out to be Plain view Cora Jewel and her daughter and granddaughter. Across the way and in the middle box stall in Sam's barn was the daughter Skokie Gracious Cora, sired by Skokie Gracious who was a son of Dunloggin Lochinvar Prince out of Dunloggin La Grace. Gracious Cora is "VG" and has 3X records to 844 fat at 4 years. A light colored cow, I liked her udder very much. Over in the other 3X barn was her daughter, Skokie Golden Gracious Cora (VG). She is sired by the Golden Prince bull and just ready to freshen. She was really flashy. The old cow, Cora Jewel (EX) with records to 831 fat, was at the 2X barn at the home farm. Just fresh with a heifer calf by Golden Prince, I thought she looked the best I had ever seen her or maybe I was just influenced by her daughter and granddaughter.

The end box stall across from Supreme Geraldine contained a great big heifer with one of those box car rumps. She turned out to be Skokie Creation Princess, the Creation daughter out of the famous Dunloggin Golden Princess and the Reserve All-American senior yearling last year. Due again in December it was difficult to tell anything about her udder and Sam said she made just a little bit over 400 last year as a two-year-old.

Next to Princess was a real nice heifer on test as a two-year-old. She was Skokie Golden Beatrice, another daughter of the Golden Prince bull. She is a daughter of Greyrock Chieftain Bessie, a former Elmwood brood cow from New York State who has five daughters in the herd and has records to 978 fat on 3X.

One of the biggest Prince daughters

(Please turn to page 45)

Three "Golden Prince" Daughters at Elmwood

SKOKIE GOLDEN VICKERY
A "VG" Prince daughter out of the 879-lb Pond Gate Famous Vickery.

SKOKIE GOLDEN GRACIOUS CORA
A "VG" Prince daughter and the 3rd maternal generation from the "EX" Plain View Cora Jewel.

SKOKIE GOLDEN JOY
A "VG" Prince with 867 as a 2-year-old on 2X. Her full brother is an Elmwood herd sire.

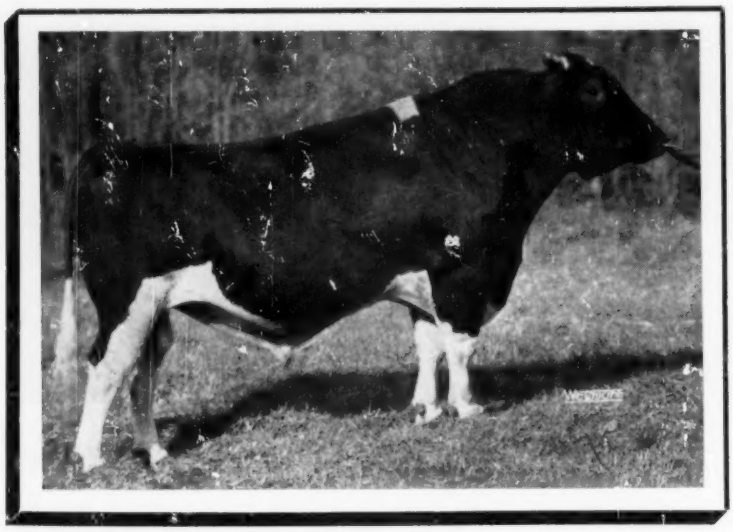

SKOKIE GOLDEN PRINCE

"VG" – GOLD MEDAL

Skokie Golden Prince is a son of Dunloggin Lochinvar Prince (EX-GM) out of Dunloggin Golden Princess (EX-1046 fat). Both Lochinvar Prince and Golden Princess are offspring of the famous Woodmaster daughter, Dunloggin Mistress La Princess (EX-1047 fat) making her the double granddam of Golden Prince.

Although this outstanding bull is now dead, a limited supply of his frozen semen is still available at $50.00 per cow—guaranteed in calf. We also have one of his sons in service. He is out of the "EX" 809-lb. Pond Gate Famous Belle.

★ Production

Official Proof — dated June 20, 1956

14 daus. ave.	16,818	4.04%	680
14 dams ave.	15,490	4.04%	626

One of his daughters, Skokie Golden Nell has just completed a 3X record of 1115 fat (SA).

★ Type

17 classified daughters average 83.7

5 "VG" 10 "GP" 2 "G"

The breakdown score on the daughters is as follows: G.A.—84.6; D.C.—87.3; B.C.—85.8; Mam—81.4; F.U.—81.1; R.U.—82.9; L & F—81.7; and Rump—84.

Typical Golden Prince Daughters

SKOKIE GOLDEN JOY (VG)
2-7 365d 2X 18,657 4.6% 867

SKOKIE GOLDEN GRACE (VG)
2-6 365d 2X 16,780 3.9% 654

SKOKIE GOLDEN VICKERY (VG)
2-1 365d 2X 13,644 4.9% 688

NORTHERN OHIO BREEDERS ASSN.
NOBA
IT PAYS TO BELONG
TEST-TUBE CALVES

OUR ADDRESS
BOX 1015
TIFFIN, OHIO
TEL. 4100

FOR SERVICE TO THIS OUTSTANDING SIRE—CONTACT N.O.B.A.

ELMWOOD (From page 43)

I saw all day was in the pen next to Gracious Cora. She was Skokie Prince Genevieve (VG), a cow with records to 897 fat at five years. Sam said she had over 600 in the first 180 days of this year's record.

The last one in Sam's barn was Skokie Benediction Nell, a 567-lb. two-year-old 2X daughter of Skokie Benediction out of Skokie Princess Nell and another member of the Nell family in the Elmwood herd. Princess Nell, right by the door in the other 3X barn, is a Prince daughter out of another New York cow, Posita Greenaway Nellie (876 fat).

A Brief History

Elmwood has been in operation for over 30 years under the guidance of Bob Rasmussen. He has planned his own breeding program and has carefully built his herd upon **strong cow families.** To bring the present herd up-to-date we should go back to the Dunloggin Dispersal in 1943 where he purchased Dunloggin Mistress La Princess for $6700 and Dunloggin La Grace for $2500. Later Elmwood acquired Dunloggin Golden Princess, Mistress La Princess' daughter sired by Dunloggin Golden Cross. La Princess was bred to Lochinvar and the resultant calf was Dunloggin Lochinvar Prince, one of the key bulls in the Elmwood program during the past years. Golden Princess has also played an important part in the Elmwood program as she is the dam of the Skokie Golden Prince bull mentioned before. Golden Prince (VG-GM) was sired by Lochinvar Prince so therefore was a double grandson of the beautifully uddered Mistress La Princess. He was in service until a short time ago when he was sold to NOBA where he was lost very shortly after his arrival. His 17 officially classified daughters averaged 83.7 and his official proof shows that 14 daughters averaged 16,818 lbs. milk, 4.04% and 680 lbs. fat. Elmwood is still using this bull in their program through the use of frozen semen.

Another son of Golden Princess that saw service in the Elmwood herd was Skokie Golden Cross, a bull just recently sold to Japan for a good round sum. He was sired by Skokie Gracious, the Prince son out of Dunloggin La Grace.

Present Elmwood Sires

Two more of Golden Princess' sons are carrying on at Elmwood and she is still living and looks as well as ever at past 14 years of age. Her two sons in service are Skokie Benefactor, a huge bull classified "VG" and Skokie Sensation, a nice young black bull just starting in service with 15 head bred to him. Benefactor is sired by Skokie Gracious Benediction, the son of Skokie Gracious out of Pebble Beach Ella, the "VG" 948-lb. Sir Bess-Ormsby Fobes Dean daughter out of a Montvic Chieftain 7th daughter. Sensation is sired by Weber Burke Bubbles Sensation, the Sensation Marathon Lad son out of Weber Burke Bubbles, an Excellent inbred daughter of Wisconsin Admiral Burke Lad. This bull sold in the International Sale in 1955 and is now in service at Eastern Iowa Artificial Breeders.

Ravenglen Creation is the senior herd sire at Elmwood and he is quite a bull although a sore foot was bothering him the day I was there. In the pen near him was Skokie Golden Inka, the full brother to the first cow we looked at in Sam's barn. He is another good sized bull with a very smooth rump. The other bull in the bull barn was Skokie Prince Royal, a bull just returned to the farm and sorely in need of a hoof trimming which was done later in the day by Dr. E. A. Woelffer and Elmwood's herdsman Wayne Minton. Prince Royal is a Prince son out of the old "Excellent" Colony Lilith Fobes Colantha and therefore a full brother to the national champion Lilith. A beautifully shouldered bull with plenty of dairy character, he looked quite a bit better with his feet trimmed at the end of the day.

One Top Cow After Another

From the bull barn we went into the barn for the "old cows" behind the 2X barn. The first cow on our left was Golden Princess herself. Next was Mistress Jewel Posch (VG-885 fat at 5 years), a grand old daughter of Dunloggin Supply Master (a full brother to Dunloggin Mistress Ruth) out of Jonabell Citronella.

The next cow in the row was Skokie Mistress Grace (VG), the 770-lb. full sister to Dunloggin Mistress Grace and Dunloggin Mistress Gracious and one of the few remaining daughters of Woodmaster. She was in dam when Bob purchased the La Grace cow at Dunloggin.

Another top cow along the line was Pond Gate Princess Elizabeth, the 888-lb. daughter of Lochinvar Prince out of the well known Dunloggin Fairy Gold. Another daughter of Greyrock Chieftain Bessie, Skokie Princess Pocahontas (VG-839 fat), was next. She is another one of the top Prince daughters.

Across the way was Skokie Golden Grace, a "VG" 653-lb. daughter of Skokie Golden Prince out of the old La Grace cow. Next in line was a paternal sister, Skokie Golden Missie, this one out of the Pond Gate Famous Missie cow. Old Lauroe Anna Geraldine looked good and she was to be checked for pregnancy by Dr. Woelffer later in the day.

The dam of Golden Inka and Golden Joy, Smithland Supreme Vera (VG) was dry and due soon with another calf by Golden Prince. A real dairy cow, Pond Gate Famous Patty (VG), another of the Ovation daughters in the herd was next. Quite a cow for her age (she is 15) was the Fobes Colantha cow, the dam of Prince Royal. Marvin said her last calf was a nice daughter by the Weber Burke Bubbles Sensation bull.

Going back through Fred Birkner's 2X barn we had a look at some of the younger cows in the herd. One nice one is Miss Illiana La Var Marie, a young cow purchasd in the Paper Dispersal in 1954. She was 10th at Waterloo last year as a two-year-old and is fresh again as a three-year-old. One of her sons, Mr. Prince, is being sampled in the herd.

Another one of the young cows and the dam of another young sire to be sampled is Skokie X Creation (VG), the Skokie Golden Cross daughter out of Ravenglen Princess Triune Creator (EX), the $6000 dam of the senior herd sire Ravenglen Creation. This nice young cow finished with over 17,000 milk and 750 fat as a junior two-year-old. Her son, Skokie Glamour Boy, sired by Burkgov Inka De Kol (EX) is in the calf barn and he will be saved for future service at Elmwood. This shows how Bob Rasmussen keeps bringing in his outcrosses through his top related cow families.

The senior herd sire, Creation, has a beautiful linebred pedigree with the dam of the above heifer as both his dam and his sire's double granddam. As stated about some of his individual daughters, they really have got size and potentially look as though they are going to develop into great cows.

Down at the end of this barn was Skokie Princess Vera (VG), the youngest daughter of Dunloggin Lochinvar Prince. A great big first calf heifer, born Feb. 10, 1955, she is really going to town this year on 2X and has 19,097 lbs. milk and 878 lbs. fat in the first 334 days and has a good chance of becoming a new national champion. Her dam is Smithland Supreme Nig, the full sister to Smithland Supreme Joy which really adds strength to this great cow family.

(Please turn to page 50)

GOLDEN GENES offers

THE PUREBRED APPROAC

BREED for the characteristics you want in your herd — with a sire that is FAMOUS for siring them! A GROUP of daughters by any of these nine sires would make a worthy foundation family of half sisters for your future breeding program. Let your good judgment be your guide to greater uniformity, better udders, increased size, or longer life — **along with higher market value!**

$10.00

Per Ampoule

Frozen semen from these bulls is available at only $10.00 per ampoule. Minimum shipment 5 ampoules. Pedigrees on request at no obligation.

SOVEREIGN COCHRAN 1007680
INKA PIETJE MARKSMAN 1124915
COCHRAN SOVEREIGN BONNIE LAD 1195586
PABST REBURKE DUKE 1112211
COLLINS-CREST REGAL FOBES 1208003
COUNCIL ROCK WORTHY ARISTOCRAT 1124780

PLUS . . .

These Three Noted Canadian Sires

SPRING FARM FOND HOPE

Famous J. M. Fraser herd sire. Available at $15.00 per ampoule.

ROSAFE CENTURION

Owned by Glenafton and Bond Haven Farms. Available at $200.00 per living calf.

A. B. C. REFLECTION SOVEREIGN

Famous Rosafe Farms herd sire. Available at $175.00 per service. Two ampoules will be shipped for each service. No refunds. Limited to two cows per owner.

GUARANTEE:

All shipments guaranteed to arrive in good condition. The semen is subject to inspection upon arrival. With the exception of A. B. C. Reflection Sovereign, an extra ampoule will be included with each shipment for inspection.

We suggest inspection immediately upon arrival. If for any reason it proves unsatisfactory a collect call to us will insure another shipment or a refund of the semen charge. If call is not made within two days after arrival there will be no refund.

SHIPPING CHARGE:

There will be a $15.00 Shipping and Handling Charge on ALL frozen semen shipments, regardless of number of ampoules. This charge assumes your return of our shipping container. Should you wish to keep the container there will be an additional charge of $10.00.

(All payments are in advance. Emergency shipments will be sent C.O.D.)

GOLDEN GENES **PHONE: MONTROSE 290-M** **Dimock, Penna.**

H TO ARTIFICIAL BREEDING

NEW LOW-COST STORAGE OUTFIT FOR FROZEN SEMEN

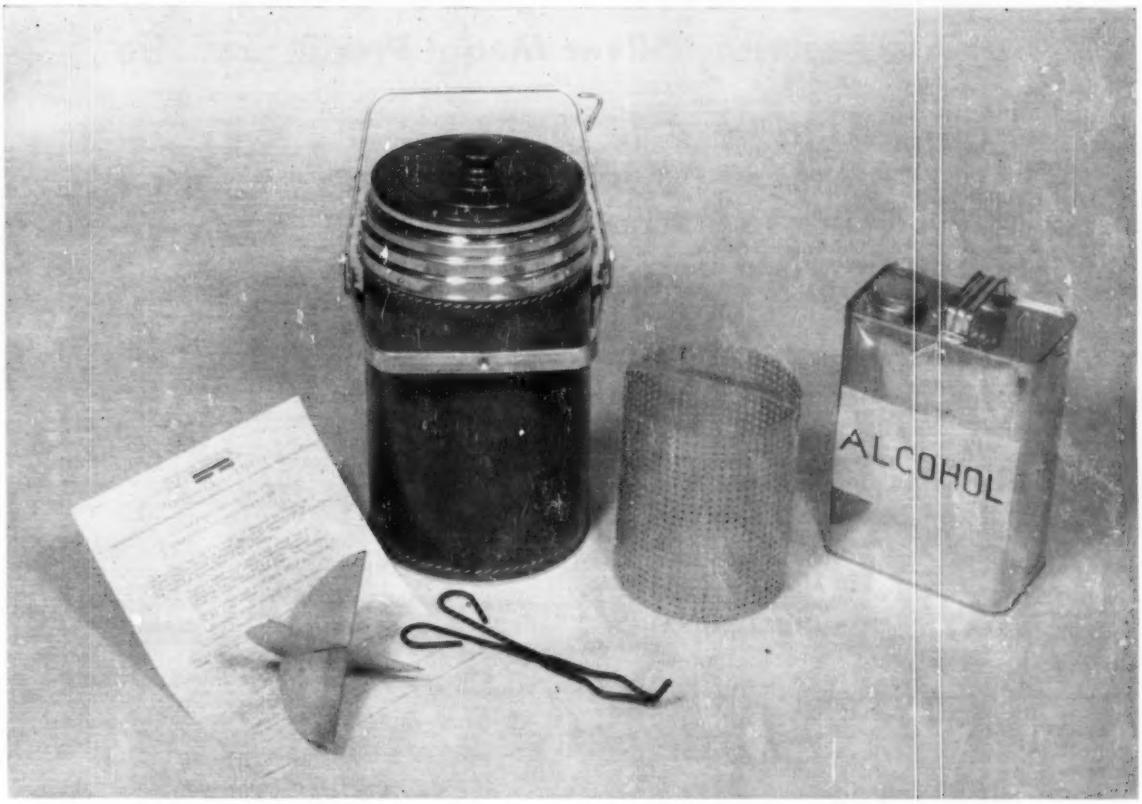

***INCLUDES:** Storage chest, ampoule rack, dry ice container, tongs, one gallon of alcohol, up to date instructions on use of frozen semen.

Designed for On-The-Farm use. Portable. Only 15 inches high by 8 inches in diameter. Will store 1 or 100 ampoules. When filled with dry ice and placed in your home freezer it will hold semen from 7 to 9 days. At room temperature it will hold for 3½ to 4 days.

Complete: $40.00 f. o. b. Allentown, Pa.

(Larger chests available for those wishing to store more semen, or those not wishing to use their home freezer for this purpose.)

GOLDEN GENES PHONE: MONTROSE 290-M **Dimock, Penna.**

Frozen Semen Now Available

from the Great Paternal Brother of Wis Leader

WIS IDEAL 933122

An All-American Silver Medal Production Sire

Can you think of any bull that has been used solely by natural service, and in one herd only, that has so many popular sons and grandsons in the breed today? Here are some of these famous IDEAL sons:

WISCONSIN MASTERPIECE
All-American Jr. Yrlg. — Silver Medal Production Sire

WIS BURKE IDEAL
Gold Medal. Sold for $15,000 to Northern Ohio Br. Ass'n

WIS WHIRLWIND
Excellent, Silver Medal Type Sire at SanMarGale Farms

WIS BURKE LAD
Very Good, Gold Medal. East Central Breeders Co-op.

WIS BURKE CONCENTRATE
Very Good, Gold Medal. Dunn County Asylum.

WIS CONFIDENT
Excellent. Honorable Mention All-American Sr. Yrlg. 1950

WIS CONCENTRATE
Excellent. Now owned by Excelsior Ranch, Garden Grove, Calif.

WIS IDEAL BRACER
Very Good. Increased daughters 130 lbs. fat over dams.

WIS IDEAL CRUSADER
Gold Medal Sire. Southern Wis. Breeders Co-op.

WIS IDEAL MONARCH
Very Good, Silver Medal Production. Badger Breeders Co-op.

WIS SUPREME
Silver Medal Production. 565-lb. dams to 608-lb daughters

WIS CAPTAIN
Excellent. Earl Hughes, Neenah, Wis.

WIS MUTUAL IDEAL
Excellent. Full brother to "Captain." Ronald Chapman, Iowa.

And here are a few popular grandsons:

WIS MASTERPIECE ORMSBY
A double "Ideal" — Gold Medal, 511 to 591 lbs. Piper Bros.

WIS CHAMPION
A double "Ideal"—At Utah State Industrial School.

IDEAL BURKE ELSIE LEADER
Excellent, SMT. Nominated All-American 1955-56. Wally Lindskoog.

WIS IDEAL . . .

He is a paternal brother to Wis Leader, and was himself All-American as a junior yearling and Reserve as a 2-year-old. A Silver Medal Production Sire, his 52 A R daughters include 10 from 801 to 1002 lbs. fat, 36 from 504 to 799 lbs. fat. His offspring have always been well up in the show ring. IDEAL's sire is Weber Burke Cyclone, inbred son of Wisconsin Admiral Burke Lad from one of Burke's Excellent daughters. IDEAL's dam is Pinky Ormsby Bessie, a granddaughter of Wis Pinky. When Wisconsin Admiral Burke Lad first became famous it was through his matings to daughters of Wis Pinky in the Utah State Industrial School herd.

HERE ARE SOME OF HIS DAUGHTERS

Notice the Size, Depth of Rib, Sharpness, The "Milky" Look

DAUGHTER

WIS PRIMA DONNA
5y 353d 21190 4% 877

DAUGHTER

WIS VANITY
4y 24115 815

DAUGHTER

WIS EVA
5y 24294 3.8 922

A DOUBLE "IDEAL"

WIS REPOSE
6y 19654 4% 789

A LEADER-IDEAL CROSS

WIS SALUTE
24m 20587 3.6 738

DAUGHTER

WIS VIOLET
4y 19908 4% 788.4

WIS IDEAL is now 12 years old and practically our entire herd are his daughters or granddaughters. So we have decided to make his semen available to the public. Piper Bros. of Watertown, Wis. are doing the freezing for us. We have a limited amount frozen now and they tell us it is of excellent quality. **The price is $100 per living calf.**

We will use the "Between Herds" artificial breeding certificate. Please send us the name and number of the cow (or cows) you wish to breed and we will have the semen shipped C.O.D.

Please write to:

Wisconsin State Reformatory — Green Bay, Wis.

Looking Forward In The Light of The Past We Aspire To Even Higher Goods

1. We have been breeding cattle for 36 years.
2. Continuous HIR Testing since September 1, 1938.
3. Continuous Classification since 1940—Herd Score 83.2.
4. Breeder of 2 Gold Medal and 5 Silver Medal Sires.
5. Bred all except 2 of our forty 100,000-lb. cows.
6. 1956 Lactation Average, 71 cows, 15,088—3.9%—594.

Season's Greetings, And Visit Us Whenever You Can
Our Dauntless-Dunloggin Cross Is Very Pleasing

SHAW'S RIDGE FARM

Vac., T. B. and Bang's Acc.

HAROLD J. SHAW
SANFORD, MAINE

ELMWOOD (from page 45)

At the other end of the 2X barn, just before leaving we saw Skokie Return Geraldine, the big white senior yearling daughter of Skokie Princess Geraldine and a maternal sister to Skokie Supreme Geraldine. She was first senior yearling at Indiana, Tennessee, Mid-South and fourth at Waterloo.

From the 2X barn we looked at the heifers and dry cows running in the pen stable at the main farm. Included in this group was the Junior Champion and first junior yearling at Waterloo, Skokie Good Nan.

The second 3X barn is manned by Sinclair Campbell, formerly of Hickory Creek and a real baseball fan. I've discussed some of his cows in relationship with cows in other barns but I will go over some again lightly. There is Skokie Golden Gracious Cora, Skokies Princess Nell and Ideograph Progress Spofford (VG) along one end. Spofford was dry and looked as though she would have a real udder.

Then along one side there was Skokie Prince Geraldine, Skokie Prince L Nell and next in line, an Excellent Prince daughter, Skokie Prince Pietertje. Several more "VG" cows in that row were Holly Grove Pinky Governor and Skokie Creation Fay, both good sized cows.

On the other side of Sinclair's barns were 6 more top cows including Pond Gate Famous Rachel (VG-752 lbs. fat) and two outstanding Golden Prince daughters. Down on the end was a cow that I liked and Marvin said that she was one bred by him and his father before they sold out in Minnesota over six years ago. She was Austin Fobes Kate (VG), a daughter of Pabst Sir Reamer Fobes.

The Calf and 2X Barn

Our last stop to look at cows was the 2X barn connected to the calf barn. We looked at the cows in the tie stalls first and the one on the end nearest the door was Skokie Princess Roamer Nan, another big cow and a Pabst Roamer daughter with records to 930 lbs. fat. She is also the dam of the Skokie Benefactor daughter that was first junior yearling and Junior Champion at Waterloo this year. A cow two stalls down was Skokie Princess Nancy, a Prince daughter and the maternal sister to the dam of Roamer Nan. She had records to 883 lbs. fat on 3X.

In the second tie stall was Skokie Supreme Princess Vera (VG), a maternal sister to Golden Joy and Golden Inka and sired by Prince. She is another reason Elmwood is building on this family as she finished with 24,070 lbs. milk and 965 lbs. fat in 365 days at six years on 2X.

Along the line a little further was another cow that I had heard about and I liked her very much. She was Pond Gate Famous Belle, an Excellent daughter of Curtiss Candy Ovation with records to 809 lbs. fat on 2X at three years. Her dam is the famous Golden Cross daughter, Dunloggin Golden Belle and she has a Prince son in service at NOBA and her last son was sold down south at Convention time.

We saw Princess Lil, mentioned before. Across the way we looked at Skokie Golden Bess and Skokie Golden Vickery (VG), a couple of nice Golden Prince daughters. Golden Bess is another daughter of the high record Greyrock cow and Golden Vickery is out of the 879-lb. Pond Gate Famous Vickery. Three more outstanding cows were Skokie Princess G Pocahontas (832 fat), Skokie Again Princess Marie (VG-958 fat) and Skokie Princess Fay (VG-863 fat).

A pair of cows in that row that I liked was the mother and daughter combination bred by the Goodridges. On the end was the Excellent daughter of Weber Burke Perfecto, Fobes Weber Burke with 713 as a four-year-old. Two cows down from her was her "VG" daughter Princess X Weber Burke, sired by Skokie Prince X and with a 643-lb. 2X two-year-old record. I saw a son of the Excellent cow in the calf barn a little later on and I liked him very much.

The two rows of box stalls in this barn also contained some of the famous Elmwood cows. In the box stall nearest Fobes Weber Burke was a 911-lb. Prince daughter, Skokie Princess Jewel (VG), her dam the Jewel Posch Ormsby Fobes cow.

Next was the Cora Jewel cow, then the 972-lb. Governess Maple Lea Jane, the dam of the second prize junior yearling at Waterloo. The WHR Imperial Romeo Heilo cow, Excellent-1093 fat, was dry. In the last pen on that side was another New York cow that has withstood the test of time. She was the "Excellent" Oswego River Inka Echo, a cow 16 yrs old and with records to 843 lbs. fat.

In the box stall nearest the calf barn door was a familiar cow, the first prize Aged Cow at Waterloo in 1955. She was the Pabst Comet daughter, Dicmere Ormsby Comet (EX). Just fresh, she looked good. Next to her was Skokie La Princess Elizabeth (VG) the 1110-lb. daughter of La Princess that came to Elmwood via the Nockdair Dispersal at a $5500 price.

(Please-turn to page 52)

Nothing but the Best!

For the **1957 WOLVERINE CLASSIC**

April 8 — Williamston, Michigan — Monday

5 BULLS — THE FINEST AVAILABLE —

50 FEMALES — QUALITY THAT WILL MATCH THE BULLS —

Selections now under way for the greatest WOLVERINE CLASSIC to date. If you have an animal of superb quality that you will release for one of the year's top sales — call or write C. B. Smith, Williamston, Michigan, at once.

Note: *There is no other sale in conjunction with the 1957 WOLVERINE CLASSIC — only 55 head will be sold.*

And Now . . .

To all the members of the Holstein Fraternity our very best wishes for 1957

Our special thanks to the many customers — consignors, buyers and bidders — at our sales during the past year. Your friendly support is much appreciated.

C. B. SMITH

Sales Manager & Auctioneer **Williamston, Michigan**

COMPLETE DISPERSAL - CONNECTICUT

FISCHERHYT — Danbury, Conn.

DR. HENRY C. FISCHER, Owner

WEDNESDAY — JANUARY 23

45 — 42 REGISTERED HOLSTEINS
34 Head in or close to Production
3 Without Papers

BANG'S CERTIFIED — VACCINATED — T B ACCREDITED
Blood and TB tested within 30 days of sale. Examined for pregnancy by Dr. Wilson Haubrich. Protected against Shipping Fever.

BAKER FARM HELBON MIDNIGHT
Excellent, 3 times Gr. Ch. Conn. Black and White Show.

BUILT ON THE BLOOD OF ECHO HELBON MERCEDES
Sire All-American Get 1942.

The largest and best family comes in direct female line from Charity of Baker Farm (E) member of this Get, through 3 daughters, Midnight, Charm, Lovely. Foundation purchases were made at Carnacres Dispersal, Georgetown, Canada — the Original Helbon Herd, and include the former Senior Sire Carnacres Rag Apple Dean, VG-89 — many times Grand Champion at leading County Fairs of New England.

HIR-DHIA TESTED - - - CLASSIFIED - - - SHOW RING WINNERS

Cows with HIR records to 721 fat 2X sell, with their progeny. 3 with lifetime production over 100,000 lbs. milk sell, with their offspring. The herd was last classified April 22, 1955. One Excellent, and Very Good cows sell, with progeny. Daughters of Dean VG-89—are especially nice.

FISCHERHYT, starting in 1949 and through 1955, exhibited successfully at County Fairs of Conn. and Mass., as well as Eastern States and N. J. State Fair. Many of the best winners are still in the herd, and sell, including 1st place and Best Udder winners at New Jersey State Fair 1954.

3 HELBON HERD SIRES SELL - - - 39 REGISTERED FEMALES.

AMCANA KING HARTOG — 7 yr. old son of King Hartog Mercedes Echo (E) from Anticipation of Baker Farm (E-924 fat). STARLESSNITE and HURRICANE, 5 and 2 yrs. old respectively, by King Hartog from Midnight (E-above).

34 in or close to production, including some bred heifers. 6 due in January, 13 due in March-April-May. 4 fresh Dec. '56, 10 fresh in September-October '56 and bred back. The herd is in excellent breeding condition—examined by Dr. Wilson Haubrich.

FARM EQUIPMENT ALSO SELLS - - - STARTING AT 11:00 A. M.

2 Cockshutt No. 30, 1953 and 1954 Tractors, with front end loader, bucket, and Hopto ditch-digger. Farmall M, Farmall Cultivision A with cultivators, (both used). Cockshutt 1954 Forage Harvester, No. 411, never used, with corn and grass heads. 2 Cockshutt No. 15 AS mowers, Cockshutt 3 pt. hitch 2 bottom plow, Side Delivery rake PTO, new. DD harrow, 3 pt. hitch, JD 2 bottom trailer plow, Vacuum can lift, 10/40 DeLaval cooler, 1 pr. new US Royal 12 x 38 tractor tires, Fly spray control. Note: as Fischerhyt was formerly a Cockshutt dealer, much of this equipment was never used, or used for demonstration purposes only.

CATTLE SALE HELD IN FURNACE-HEATED MACHINE SHOP STARTING SHORTLY AFTER 12:00 NOON

LOCATION: Directly on Route 37A 1½ miles from Rotary in Danbury. State Road passes the barn-signs posted day of Sale.

CATALOGS: Available after Jan. 15 at the Farm, or sent by mail on request to the Sale Manager. An ample supply at Ringside.

T. R. LANGDELL
Wilton, N. H.
Auctioneer.

Caterer on Grounds

W. A. BAKER
Box 231, Exeter, N. H.
Sale Manager.

Holstein Letterheads

Modern individual business stationery will add distinction to your Holstein enterprise. Inexpensive — 500 sheets and envelopes (Hammermill Bond) $16.70 and up.

Send for NEW portfolio of sample letterheads now in use by leading breeders from coast to coast, suggesting many different designs, color combinations, type faces, cuts, decorations, etc. Price list included.

THE CORSE PRESS, Incorporated

SANDY CREEK, Box A, New York

"Holstein Printers Since 1885"

ELMWOOD (from page 50)
She sold in dam when Elmwood sold the La Princess cow. A real dairy cow, she is sired by Curtiss Candy Ovation, the son of Montvic Renown out of Dunloggin Mistress Grace.

Along the line we came to Pond Gate Famous Missie, another Excellent cow with records to 996 fat; then another Weber Burke Perfecto daughter from Goodridges classified "VG" with records to 897 lbs. fat. Last in line was the 1146-lb. Princess L Nell, the national champion senior three-year-old. Second to her was Skokie Double Princess Papoose (VG-816 fat) and the dam of the first senior yearling at Waterloo this year.

Our last stop for the day was the calf barn where the Elmwood calves have been raised for the last 28 years by Neils Jensen. From the looks of the Skokie bred cows and calves in the barn he really knows how to do the job. Size is a real strong point of the Elmwood herd and the calf raising program has something to do with this.

Among the calves we looked at was Skokie Glamour Boy, the bull out of Creation's maternal sister. He is a nice calf although he does have a white head. His sire Burkgov Inka De Kol is an "Excellent" son of Pabst Governor (EX-GM) out of the "Excellent" Willowdale Inka De Kol May (976 lbs. fat), the maternal sister to Carnation Homestead Revelation (EX-GM).

So this brings Elmwood up-to-date. Breeders have been asking me lately what's what at this breeding establishment so I hope this Holstein Holiday will clear up a few things for them. I know the program at Elmwood is much clearer in my mind and I know the results of this program sure look good to me.

BRITISH FRIESIAN BULL PRICES UP

The British Friesian Cattle Society sponsors an annual show and sale of bulls at Reading. Their recent event made an average of $1281 on 117 head—all bulls. The highest price of the show was 3000 Gs. (about $8,500). This was D. M. Hodges' Fintdave Theo Beatall, purchased by Whitsbury Farm and Stud Ltd. Ten bulls sold at 1,000 Gs. or more. Several of the A. I. studs, many maintained by Ministries of Agriculture, took many of the higher priced bulls.

Dairy Indutries Supply Association will hold its 38th Annual Meeting, March 14-15 at the Shoreham Hotel in Washington, D. C.

— The Eldonon

MILKING COW — BRED HEIFER —

DISPERSAL

OWNED BY DON JOHNSON

AT THE FARM 4 MILES NORTHWEST OF

— HARVARD, ILLINOIS

— SATURDAY —

FEBRUARY — 9

The sale is made necessary because the farm has been sold and another has not been located that will provide a place for the herd. So all of the 64 cows of milking age and all heifers above breeding age consisting of about 28 along with most of the herd sires and young bulls will be sold.

Herd sires of great pedigrees have been an important part of the herd development and brood cow families have been stressed by Don Johnson. Mr. Johnson has been a very keen student of Holsteins and has been one of the outstanding young breeders in Illinois.

A look at his catalog will show the thought and planning that went into the makeup of the herd. Matings with outstanding bulls in other herds have been made to bring in characteristics that would make for improvement.

THE FOLLOWING BULLS HAVE DAUGHTERS IN THE HERD:

Crescent Beauty Commander — EX All-American, aAa "RRR"

Hickory Creek Gomar—EX All-American

Winterthur Fobes Great Viscount—Plus Proven

Rainbow Captain Bold 12th—VG, aAa, RRR, Plus Proven

Pabst Sir Roburke Rag Apple—EX, All-American, aAa, SRS, Plus Proven

Hallrose Hazel Typester—VG, aAa, RRR

Anker Fobes Admiral—Plus Proven

Lakefield Winterthur Shiawana — Plus Proven

Shiawana Grandmaster—SMPS, Plus Proven

Skylark Pride Perfection Fobes

Neshonoc Sir Fobes—Plus Proven

Anthony Rockwood Rocket—EX, aAa, SSR, Plus Proven

Pabst Remer Duke—Plus Proven

— THE PRESENT HERD SIRES —

SIRE OF "MAESTRO"

← BUDD FARM MAESTRO

Born Oct. 31, 1953
Grand Champion McHenry County B & W Show, 1955.
aAa, "SSS"
Siring beautiful offspring including first Jr. Heifer calf at 1956 Harvard Milk Day.

Midlane Grandmaster Climax

Now 7 years old. Good Plus (82 pts.) aAa—"SSS" Plus Proven. 1st 11 daughters cl. as 2 & 3-year. olds ave. 81 pts. His preliminary proof, 9 prs., raised 482-lb. dams to 574 F. Has 11 daus. in milk in the herd. His sire, Shiawana Grandmaster, SMP sire. His dam, below.

CRESCENT BEAUTY COMMANDER
Excellent — All-American 2-yr-old, '52.

DAM OF "MAESTRO"

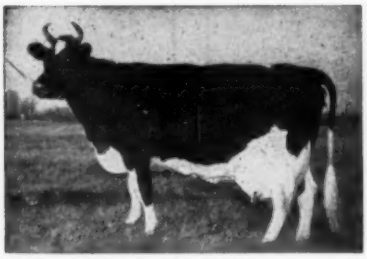

ERINDALE LADY LAUXMONT

12-1	365d	3X	33343	4.1	1362.6
8 Lactations			192533	3.9	7455.0

DAM OF "CLIMAX"

MIDLANE VALE BESS
Life record, 7 lact. 110,587 M., 4.4%, 4,883.9 F. with 2 records over 700 F. and 3 over 650, all 2X.

Herd classified, analyzed and HIR tested with individual records over 800 lbs. F. 2X and averages above 480 F.

A **breeder's herd** and a real opportunity to improve the inheritance in your own herd by taking home some of Don Johnson's efforts.

SALE UNDER THE MANAGEMENT OF

W. L. BAIRD COMPANY — BOX 177 — WAUKESHA, WIS.

SEE NEXT ISSUE

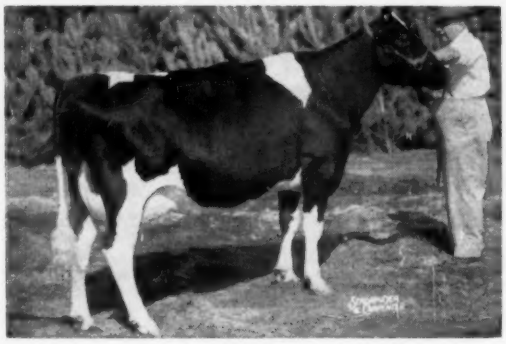

OUR BEST UDDERED COW

CREEKDALE PEERLESS AAGGIE 2949599

Very Good — (87 points) EX. in mammary, fore and rear udder. Born March 3, 1918.

Champion udder — 1956 Kentucky State Fair and Central States Fair — second at Ill. State Fair.

2y 6m	365	2X	11640	3.7%	428.8
3y 9m	317	3X	15349	4.1%	631.8
4y 9m	354	2X	15709	4.0%	635.5
5y 9m	365	2X	15950	4.0%	639.1
6y11m	365	2X	16260	4.2%	685.0

Sire:
WISOF PEERLESS BONITA PEER 854627
His 6 nearest dams ave. 21623 M 3.8% 817 F.
He gets 75% of his blood from Carn. Peerless Segis Walker, great plus proven sire.

Dam:
CREEKDALE EXPECTATION AAGGIE (VG) 2573293

4y	291d	2X	13547	4.1%	561
3y	319d	2X	12342	4.0%	491
5y	365d	2X	13385	4.0%	538
6y	286d	2X	13293	4.2%	555
7y	308d	2X	13502	4.4%	593

CARNATION PEERLESS SEGIS WALKER 706793
38 HT daughters. 8 over 100,000-lbs.
On 38 pairs raised 405-lb. dams to 428 F.

WIS. CARNATION PEERLESS BONITA 1967399
7y 365d 18820 M 732 F
Life—122,620 M 4.1% 5039 F

PIETJE EXPECTATION CONCENTRATE 863931
7 HT daughters raised 443-lb. dams 23 lbs. F.

CREEKDALE ABBEKERK AAGGIE HARK 2161646
Two records of 429 and 421 F — Life 8299 M 3026 F

We have a few select 4-H heifers—also, bred heifers for sale.

Hawthorn-Mellody Farms
LIBERTYVILLE ILLINOIS

Just Reclassified

Average Score On 63 Head - - -

— 82.8% —

Roeflora Trailblazer Count (SMT), our senior herd sire, was raised to 89 points.

The 19 Count daughters average 82.1 at an average age of 3 years and 9 months. There are now 4 "VG", 10 "GP" and 5 "G" with none lower.

100% of his daughters classified Good Plus or better in both Dairy Character and Body Capacity.

Roehrich FARMS

HACKETTSTOWN NEW JERSEY

Henry Roehrich, Owner
Kenneth J. Roehrich, Herd Mgr.
Robert H. Smith, Herdsman

Phone: Garden 5-3747 Acc. - Cert. - Vacc.

AMCANA BELL RINGER'S

Summary of 1956

- He classified Excellent.
- His daughters won first prize in the dry and milking 2-yr-old classes at the New Jersey State Show.
- His paternal sister won 1st best udder at the Canadian National Show.
- His sire became "Extra," the first in Canada in artificial breeding.
- His 3 daughters in public auction averaged $653.
- His 19 unselected daughters classified 82.3.
- His proof reported on 16 daughter-dam comparisons (tabulated by N. J. Central Breeding Unit) showed the following increase — +2212 milk +.12% and +101 fat.
- He was bred to 30 cows in our herd.

AMCANA BELL RINGER —
A Sire Transmitting His Heritage

S. B. ROBERTS & SON

R. D. 1 PORT JERVIS, N. Y.

TOOTING YOUR OWN HORN!

Holstein breed improvement programs, in themselves irreplaceable tools of accelerated progress, yield a valuable extra dividend . . . a dividend measured in enhanced prestige.

Records of type and production in these popular programs are official records . . . publicized as a part of breed promotion . . . published as permanent reference material . . . recognized and valued wherever Registered Holsteins are bred.

Your participation in official breed improvement programs enhances both the value of your herd and your stature in the industry . . . stamps you as a constructive Holstein breeder who is

"... making the certificate of registry mean more ..."

THE HOLSTEIN-FRIESIAN ASSOCIATION OF AMERICA

Brattleboro, Vermont

CLEM-EL FARM COLANTHA REGAL (VG-GM-$6000)
In box, from left: Auctioneer R. Charles Backus; Wm. Schaeffer, NEPA manager, buyer; Clark Bowan, NEPA sire committee chairman; Mrs. Elmer Burkert; Bryce Weiker, sire analyst for COBA, contendor; Horace A. and B. Olin Backus; Oscar Burkert below at left; owner Elmer Burkert at halter.

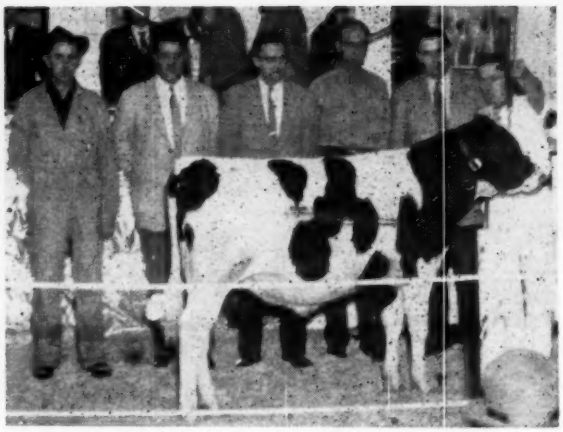

SANDSDALE SOVEREIGN COCHRAN ($2000)
Ralph Sands, consignor; Messrs. Shapley, Pringle and Fisher of the NYABC purchaser; and Mr. Ballard, contender. The leadsman is T. Emmett McClure of the Backus organization.

Earlville Invitational Averages $836

Burkert's Regal son at $6000 is Highest Individual to Pass Through Earlville Ring; Harden Farms Heifer $2650; Huge Crowd with Buyers from 8 States, Puerto Rico and Canada.

CATALOG SUMMARY

35 Females 2y & over (6 calves under 3 mos. s.w.d.)	$22,720	$649.14
2 Bred Yearlings	565	94.17
2 Heifer Calves over 3 mos.	1,625	812.50
10 Bulls over 3 mos.	1,300	650.00
49	14,750	1,475.00
	$40,960	$835.92

The 1956 Earlville Invitational Sale, held December 5 at Earlville, N. Y., established a new high individual price for any of the 43,500 animals that have gone through this ring and became the second highest averaging consignment sale of the year in the U. S. with 49 head bringing $40,960—an $835.92 average.

At $6,000 the Very Good-Gold Medal Sire consigned by Elmer J. Burkert, Waterville, N. Y., took all-time Earlville honors on the final bid of the Northeastern Pennsylvania Artificial Breeders Cooperative, Tunkhannock, Pa. Seven other individuals sold in the four-figure bracket, the top female being Harden Farms' daughter of Pabst Reburke Duke that went to E. I. Eldredge, The Plains, Va., for $2650.

Consignors from eight states cooperated with Leo Blanding, Brattleboro, Vt., who made the selections, with the high quality offering going to purchasers from eight states, Canada and Puerto Rico. The Earlville series is under the management of R. Austin Backus, Inc., Mexico, N. Y.

The $6,000 bull is Clem-El Farm Colantha Regal 1094079 (Very Good - Gold Medal), son of Pabst Regal (EX-GM) from a "VG" 2X producer with three 600-lb. records and a pedigree tracing to Osborndale and Dutchland breeding. He was bred by Elmer J. Burkert and developed there and in the herd of Elmer's brother, Oscar Burkert. Both his DHIA and HIR proofs are at a high level, with a substantial increase in all departments.

After starting at $1000, bidding was rapid to the $5000 level and he was eventually struck off at $6000 to NEPA, with Northern Ohio Breeding Assn., represented by Bryce Weiker, the last contendor. Also in the bidding was the Connecticut Artificial Breeding Assn. Before his sale, two of his milking daughters were paraded and the bull himself was led through the ring by Mr. Burkert.

An interesting note in connection with the day's event—the first animal sold was not present at the sale, nor was the buyer in attendance either. Harden Farms Duchess Ione 3542786 bred and consigned by Harden Farms, Camden, N. Y., was close to freshening and remained at the farm. Her eventual purchaser, E. I. Eldredge of The Plains, Va., did his bidding by telephone while the auctioneers were working. Among the contendors were D. E. Vogan, Mercer, Pa., and Winifred M. Dunn's Eagle Point Farms, Newport, Vt., represented by the farm manager, Curtis Jacques.

Ione a daughter of Pabst Reburke Duke from a well known Harden foundation cow, Inka Pontiac Star (EX), has an AR record at 2y 3m in 352 days of 20,550 lbs. milk, 3.8% 770.8 lbs. fat on 3X. Her 305-day production at that age is second high to her paternal sister in New York. She has now finished in AR at 3y 4m in 365 days 3X with 22,175 lbs. milk, 4.2%, 920.1 lbs. fat. It was announced at the sale that her 305-day production will be a National record when approved. She sold for $2650.

Ralph Sands' beautiful rumped January son of Sovereign Cochran (VG-GM) and Mollie Belle Lyons, an "Excellent" show cow with three 800-lb. 2X records, was next on the list at $2000, going to New York Artificial Breeders Cooperative, Ithaca. A show bull, we understand the youngster has remained at Sandsdale to be shown at the January 1957 Pennsylvania Farm Show.

Quinte District Cattle Breeding Assn., of Belleville, Ontario, selected the Pabst-Knutson bull, a son of Wis Leader (EX-GM) from an 89-point 3-yr-old daughter of Regal. This good looking July calf sold at $1700 with the Petzold Brothers of Newark Valley and the Burkert Brothers, consignors of the top bull, also in on the bidding.

Skokie Creation Woodmaster, Elmwood Farms' son of Ravenglen Creation (EX-SMT) and Skokie Mistress Grace (VG), full sister to Mistress Gracious and Mistress Grace, went to a triumvirate of Maple Lawn Farms and Aldo Panciera, Rhode Island, and

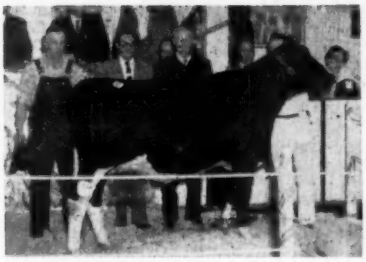

PABST RAVEN FOBES BEETS ($1000) Ernst Knutson representing Pabst Farms, consignor; Sr. Manuel Gonzales, Puerto Rico, purchaser; and contendor Vogan of Pennsylvania.

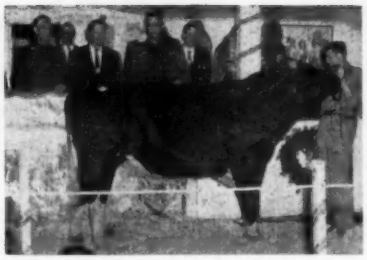

BEACON EMBLEM LEADER ($1100) Contendor W. H. Heath; purchaser Raymond Sawyer; Beacon Farm manager W. D. Lashbrook. Leadsman is Beacon herdsman Pete Heffering.

Guimond Farms, Mass. Among the contendors was Frederick Haas, Holstein exporter. Price of the bull was $1400.

Raymond Sawyer, Watertown, N. Y., acquired the Beacon Dairy Research Farm show bull at $1100. Twice first at New York and this year first sr. yearling at Eastern States he has been twice nominated for All-American. His sire is Harden Farms King Emblem, a son of Ednachester Marathon Burke (EX) and Dunloggin King Var, and his dam is a 127,000-lb. foundation cow of 45th breeding.

The Rockwood Rag Apple Righto (EX-GM) heifer from HenryHome, Ogdensburg, went to Adam Martin, Maugansville, Md., at $1025; and the other four-figure animal was the Raven daughter from Pabst Farms at $1000. Sr. Manuel Gonzales of Puerto Rico was the purchaser of the Raven daughter and was a bidder on several others, being successful in the purchase of a $900 Osborndale entry and an $850 Freebaer Farms entry.

Dr. D. E. Vogan, Mercer, Pa., a contendor for the Harden Farms heifer, did purchase two good ones—the $950 Harden Farms Deen Twelve daughter with two 600-lb. 2X records consigned by P. M. Baird & Sons, and the $875 Clyde Hill Royal daughter consigned by Osborndale.

All told, 47 of the 49 head offered sold from $400 up, with many excellent young females selling in the $600 and $700 bracket. With a boost from the $6000 Gold Medal Sire, the ten bulls averaged $1475, two heifer calves averaged $650; two bred yearlings averaged $812.50; and the six calves under 3 months of age averaged $94.

The usual sale personnel included auctioneers R. Charles Backus, H. B. Lee and C. B. Smith; pedigree man Horace A. Backus; Barn superintendent Miles B. Marshall; leadsman T. Emmett McClure; and B. Olin Backus and Mrs. Miles Marshall in charge of the paper work. The sale catalog was dedicated with picture and text to Frank N. Decker, long-time Holstein breeder whose Thendara Herd was recently dispersed.—R.H.H.

Buyers and their purchases at $400 and over follow:

N. E. P. A. Artificial Breeding Co-op., Tunkhannock, Pa.
(M) Clem-El Farm Colantha Regal (12-49) $6000
(Elmer J. Burkert, Waterville, N. Y.)
E. Irving Eldredge, Tirvelda Farms, The Plains, Va.
Harden Farms Duchess Ione (6-52) 2650
(Harden Farms, Camden, N. Y.)
N. Y. A. B. C., Ithaca, N. Y.
(M) Sandsdale Sovereign Cochran (1-56) 2000
(Ralph Sands, Wyoming, Pa.)

(Please turn to page 61)

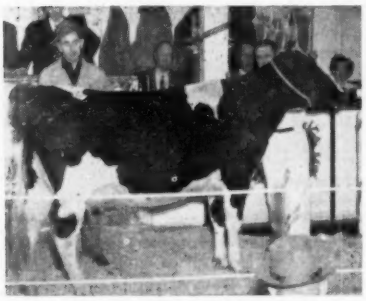

HENRYHOME LASSELLE D BARONESS ($1025) Ralph Sands, contending bidder. Purchaser by telephone was Adam Martin, Md., and another contender by mail were McGuire Bros. of New Jersey.

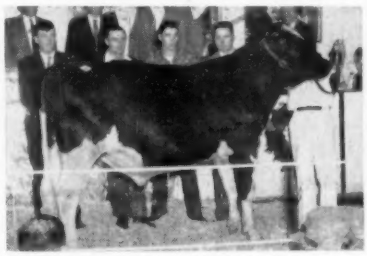

SKOKIE CREATION WOODMASTER ($1400) Gilbert Guimond, Guimond Farms, one of the purchasers; Marvin Goodrich, manager of Elmwood Farms, consignor; Alfred Browne, Maple Lawn Farms, a purchaser; and D. L. Morrow of the **World**, representing contendor Frederick Haas. Also a partner in the purchase of the bull is Aldo Panciera, R. I., (not pictured).

POSITION WANTED

Farm Manager, 28, married, family. Lifetime experience farming, agricultural graduate University of Wisconsin. 2 years herdsman of Eldonon herd. Non drinker. Prefer Wisconsin location. References exchanged. Position wanted on or before March 1, 1957. Write:

LOWELL GRANT
RT. 2 HARVARD, ILLINOIS

WANTED: Working Herdsman with one or two boys for permanent position on 600-acre Northern Virginia dairy farm. Write, giving previous experience and salary desired.
Box 763
Holstein-Friesian World,
Laconia, New York

IMPORTANT SALE DATES

"Where the Buyer must be satisfied"

Monday, JANUARY 28th at 1 p. m.
Complete dispersal of the LUCKY SPOT HERD of J. W. Cochrane, Thornton, Ont., at HAYS SALES ARENA. A Fully Accredited and Vaccinated herd of 45 head that has produced many show winners and is backed by years of ROP testing.

Monday, APRIL 22nd, at 1 p. m.
Complete dispersal of the noted CFRA HERD of Mr. and Mrs. Frank Ryan at the farm, CITY VIEW (near Ottawa), Ont.

Monday, MAY 20th at 12 noon
The 1957 NATIONAL SALE — Canada's oldest annual consignment auction and top spring sale with 70 carefully selected foundation animals selling at HAYS SALES ARENA.

Tuesday, MAY 21st at 1 p. m.
TOR DIST UNIT first annual consignment sale. A selected offering of offspring of the richly bred sires of this Unit, selling at HAYS SALES ARENA.

Monday, MAY 27th, at 1 p. m.
Complete dispersal of the M.H.F. HOLSTEIN HERD, selling at Massey-Harris Ferguson Farms, MILLIKEN, Ont.

Monday, OCT. 21st at 12 noon
The 15th annual ALL-CANADIAN SALE with 70 head of Canada's choicest breeding stock, selling at HAYS SALES ARENA.

Tuesday, OCT. 22nd at 1 p. m.
The 7th annual MAPLE UNIT CONSIGNMENT SALE selling at HAYS SALES ARENA. A sale series with a well-established reputation for top value.

Wed., NOV. 20th at 9 a. m.
Fifth annual HOLSTEIN SALE OF STARS at the ROYAL WINTER FAIR. Recognized throughout the World as the market place for the best in Canadian Holsteins.

It PAYS to use HAYS

If you plan a sale in 1957, get it listed early.

HAYS FARMS LTD.
OAKVILLE - Box 470 - ONTARIO

1957 Sioux Empire Winter Show and Sale

Thursday — January 31st, 1957

12 NOON

Sioux Falls Coliseum — Sioux Falls, South Dakota

48 HOLSTEINS 48

13 SERVICE AGE BULLS, 5 COWS, 14 BRED HEIFERS
7 YEARLING HEIFERS and 6 REAL TOP 4-H HEIFERS

SELLING

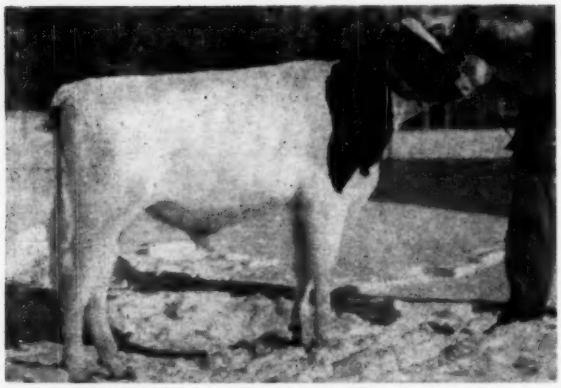

ROMANDALE SYLVIUS ALMERSON 254468C
He is the May, 1955 son of the great cow pictured at the right and by a 928 lb., Very Good son of Spring Farm Fond Hope, Excellent. Consigned by **L. J. Millington, St. Norbert, Manitoba, who has consigned 10 other top animals.**

HIS DAM

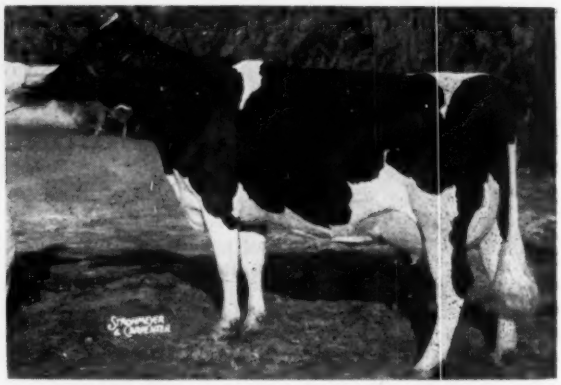

ALMERSON ROCKET SUPREME 967471C
1st prize 4-year-old and Res. Grand Champion at International Dairy Show and Royal Winter Fair. Member 1st Produce at Royal and two best animals in the show from one breeder. Nominated for All-American. Expected to make over 850 fat this year.

2 SONS SELLING

WEBER HAZELWOOD BURKE RAVEN
"Excellent" Gold Medal
Sire of 8 Excellent offspring. Sire of Res. All-American Get, 1954. One son is from **Pabst Farms,** Oconomowoc, Wis. and the other from **Leo Klein,** Watertown, S. D. (2).

2 DAUGHTERS SELLING

REDFIELD KING JOHANNA FOBES (EX)
Proven son of King Bessie Fobes Maid (EX-GM) from a VG 725 lb. grand champion dam. Daughters consigned by **Redfield State School,** Redfield, S. D. (4).

1 DAUGHTER SELLS

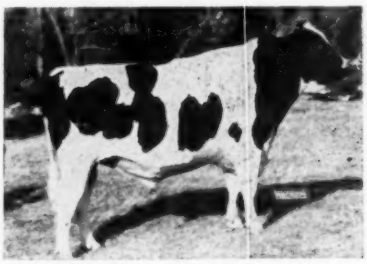

SOOLAND CARNATION BEETS ACE (EX)
All-American Senior Yearling 1952. All-American 2-year-old 1953.
His first 12 milking 2-year-olds are showing about a 70 lb. fat increase over their dams. Daughter consigned by **Spies & Lein,** Graettinger, Iowa (2).

— OTHER CONSIGNORS —

Hugo Albrecht, New Ulm, Minn. (1)
Bristol Farms, Bristol, Wis. (4)
W. L. Barthel & Sons, Salem, Wis. (1)
Braun's Sunny Lea Farm, Waukesha, Wis. (3)
James A. Earl, Grand Forks, N. D. (3)
Eyres Brothers, Le Mars, Iowa (1)
W. D. Friesian, Marion, S. D. (1)
Gray View Farm, Union Grove, Wis. (2)
Jergens Holstein Farm, Hutchinson, Minn. (1)
Will Ode & Sons, R.F.D. 2, Sioux Falls, S. D. (3)
Benton Rindahl, Barnesville, Minn. (2)
South Dakota State Pen., Sioux Falls, S. D. (2)
Helmuth Strube, Big Stone City, S. D. (2)
George Vande Garde, Hull, Iowa (2)

Bristol Farms consign the yearling bull from Caroline Gypsie Bill Cathrine (VG), pictured at the right in this famous Produce of Dam from Catherine Barthel Scholten Piebe.

SALE CATALOGS AVAILABLE ABOUT JANUARY 15th

Write For Catalogs To:

CHAMBER OF COMMERCE — SIOUX FALLS, SOUTH DAKOTA

Auctioneer and Pedigrees
C. B. SMITH
Williamston, Mich.

Superintendent
JOHN STEWART

Assistant Superintendent
ED GRINDE

Rockwood Holsteins, Ltd.

10 Head Consigned to the 1957 Sioux Empire Winter Show & Sale

Thursday — January 31st — Sioux Falls, South Dakota

Pictured Below Are 7 of the 10 Head Selling

SELLING

ROMANDALE SYLVIUS ALMERSON
His sire: Count Hope Sylvius (VG)
Grandsire: Spring Farm Fond Hope (EX)
Granddam: Count Sylvia D M E (EX)
6y 27,650 M 928 F

Heading Our Consignment
This Outstanding Young Herd Sire

☆ His Dam Is Nominated for All-American and All-Canadian

HIS FAMOUS DAM

ALMERSON ROCKET SUPREME
1st prize 4-yr-old and Res. Grnd Champ. Chicago International and the 1956 Canadian Royal—also a member of the 1st produce at the Royal. 2y 365d 2X 11,977m 3.52 421f. Now completing a 4-yr-old record of nearly 850 fat.

SELLING

BABS CHIEF GILMORE
Born 6-29-56
Sire: Gilmore Chieftain DeKol, a son of Fond Hope from a 1024-lb. dam.

SELLING

WOODROCK BARONESS BLANCHE
Born 6-10-56
Sire: a son of Rockwood Baron J Monarch (Ex). Dam: as a 2-yr-old has 422 fat.

SELLING

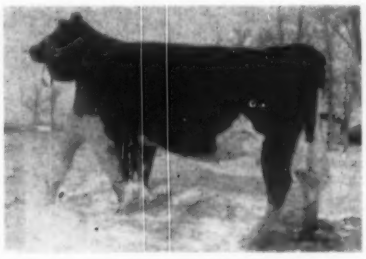

A B C SHAMROCK LARNA
An 8-yr-old daughter of ABC Reflection Sovereign, will be fresh at sale time, Dam is "GP" with a good record.

SELLING

WOODROCK SEAL ROBARONESS PIETJE
Born 5-8-56
Granddaughter of Amulree Baroness Pietje (VG), 9y 365d 3X 1259f 3.9%.

SELLING

WOODROCK WAYNE ROBARON
Born 10-25-55
An outstanding Sr. Yearling for the 1957 Shows.

SELLING

WOODROCK BARRONESS PINE
Born 7-6-56
Dam as 2-yr-old—10,101m 3.7% 373
A real top Sr. Calf for the '57 Shows.

ROCKWOOD HOLSTEINS, LTD. — St. Norbert, Manitoba, Canada

LES J. MILLINGTON, owner

For Catalog, write CHAMBER OF COMMERCE, SIOUX FALLS, SOUTH DAKOTA

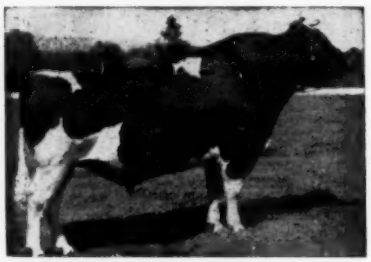

HALLROSE PROGRESSOR (EX-GM)

Sleigh Bell's Preliminary Proof . . .

6 Dtrs.	14,616 M	3.6%	520 F
5 Dtrs.	14,695 M	3.5%	517 F
5 Dams	14,510 M	3.7%	542 F
	+185 M	−.2%	−25 F

Yes, HALLROSE HAZEL SLEIGH BELL (VG-SMT) is coming through in fine fashion. He is by Hallrose Progressor (EX-GM) and from the "Excellent" Hallrose Tritomia Belle.

His 14 classified daughters average 82 points!

Right now we have a particularly good Sleigh Bell son from a great producing Prosperity daughter. Ask us about him.

R. H. Barr — Paul R. Barr

Ohio Carnations

BARR DAIRY INC.

3833 Martindale Road, N. E., Canton 4, Ohio

WOLVERINE (from page 41)

Leonard Hibschman, Syracuse, Ind.
Uneeda Model Dictator Martha (12-49) 750
(William T. Franks)
Carlos D. Wolfe, Covington, O.
Fultona June Burke 2nd (7-54) .. 700
(Clark O. Biddle, Wauseon, O.)
George J. Kelting, Dowling, Mich.
Houckholme Fond Pet (7-53) 650
(J. E. Houck, Brampton, Ont.)
F. Clifford Cooke, Dorr, Mich.
(M) Bond Haven Centurion Activator (5-56) 650
Bond Haven Diplomat Blossom (12-54) 610
(C. J. Cerswell, Bond Haven Farm, Beeton, Ont.)
Robert Finley, Howell, Mich.
(M) Lange Re-Charity Win (9-55) 610
(Walter R. Lange & Son, Lange Farm, Watertown, Wis.)
Neal & Harriett Kuhn, Manilla, Ind.
Fultona Carol Dandy (10-54) 590
(Clark O. Biddle, Wauseon, O.)
Emil & Neal Kuhn, Manilla, Ind.
Doug-Mar Proud Princess Lora (2-52) 575
(George W. Bailey, Doug-Mar Farms, Hudson, Mich.)
Van Hoosen Regal Creamelle (11-51) 525
(C. B. Smith, Williamston, Mich.)
Alpha S. Clark & Sons, Sears, Mich.
(M) Pothdale Pabst Sir Roburke (9-55) 570
(Roy O. Poth, Pothdale Farm)
Jim Hadyniak, Romulus, Mich.
Clavacres Pietertje Royal (8-52) 560
(Gilbert Davis, Clayacres Farm, Sandusky, Mich.)
Creekwood Comrade Laurie (8-53) 460
(George H. Burroughs, Grand Blanc, Mich.)
Herman Kantz, Algonac, Mich.
Hazel Pabst Lass (11-51) 550
(Harold Gawthrop, Harest Holstein Farm, Etna Green, Ind.)
Leslie Kantz, Richmond, Mich.
Hyrnecroft Norma (9-49) 530
(Gordon Ainslie, Curries, Ont.)
D. K. Hardman, Nashville, Mich. (6)
Packholme Ideal Countess (10-51) 500
(Wilfred James, Sarnia, Ont.)
Centre View Pabst Maggie (5-54) 450
(Harold V. Marion, Brown City, Mich.)
Stonetown Bonny A (4-54) 410
(C. B. Smith, Williamston, Mich.)
Susan Texal Marksman (8-53) .. 410
(Gordon Ainslie, Curries, Ont.)
Erindale Rodee Joe Midge (11-54) 420
(Mrs. A. J. O'Connor, Erindale Farms, Swartz Creek, Mich.)
Wilmar Hegenauer, Frankenmuth, Mich.
Linden Dictator Beets Dill (10-50) 500
(Jocinah Farms, Marion, Ind.)
H. L. Hewitt & Sons & Ervin Buchholz & Son, Elkton & Pigeon, Mich.
(M) Luxana Ideal (3-56) 475
(Dr. Howard J. Luxan, Luxana Farm, Montpelier, O.)
Thomas A. Cooper, Mason, Mich.
Palm Sky Ideal Myretta (8-50) .. 475
(John Krhovsky, Corunna, Mich.)
Willard H. Adams, Battle Creek, Mich.
Ebohome Piebe Rag Apple Sun (5-52) 460
(Leonard Hibschman, Uneeda Farm, Syracuse, Ind.)
Leslie Ross & Son, Olivet, Mich.
Bond Haven Diplomat Susie (12-54) 450
(C. J. Cerswell, Bond Haven Farm)

Other buyers were: Kenneth Gifford, Blanchford; Sidney & Patricia Murphy, Charlotte; A. J. Bajema, Hudsonville; Merlin Moon, Olivet; Francis J. Oomen, Williamston Edwin Teltow, Richmond; Thomas A. Herman, Hanover; Richard Van Klompenberg, Hudsonville; Deeo Wilcox, Stockbridge; Theron Van Rhee, Holland, Mich.—Orville Rettig, Malinta, O.

Statistical data furnished by C. B. Smith, Williamston, Mich.

128th Wolverine

CATALOG SUMMARY

35 Females 2y & over (8 calves under 3 mos. s.w.d.)	**$13,480**	**$385.14**
1 Bred Yearling	**325**	**325.00**
1 Open Yearling	**195**	**195.00**
1 Heifer Calf Over 3 mos.	**260**	**260.00**
5 Bulls over 3 mos.	**1,660**	**332.00**
43	**$16,445**	**$382.44**

Elmer E. Libby, North Attleboro, Mass.
Eldon Lodge Dewdrop Posch (9-50) 610
(C. B. Smith, Williamston, Mich.)
Rag Apple Sovereign Sarah (7-52) 550
(Gordon Ainslie, Curries, Ont.)
Fred Gorlitz, Belleville, Mich.
Fra-Hib C. C. Mistress Adeen (3-52) 585
(William T. Franks)
Burke Banostine Pabst Comet (11-51) 540
(Charles Smoker & Ross Osborn, Leesburg, Ind.)
Neal & Harriett Kuhn, Manilla, Ind.
Fra-Hib Dictator Beauty (4-54) .. 480
(William T. Franks)
George J. Kelting, Dowling, Mich.
Elm Farm Nora Veeman Geraldine (12-50) 465
(Ben Loeffler, Reese, Mich.)
Jim Hadyniak, Romulus, Mich.
Clayacres Lochinvar Ramondale (9-51) 435
(Allan M. Davis, Sandusky, Mich.)
Emil & Neal Kuhn, Manilla, Ind.
Van Hoosen Lo-Bril De Kol (8-51) 430
(Virgil Pifer, Clayton, Mich.)
Harold V. Marion, Brown City, Mich.
Cargelly Rag Apple Texal Rose (7-52) 430
(Wilfred James, Sarnia, Ont.)
O'Connor & Cellanti, Adrian, Mich. (2)
Rayulmn Esquire De Kol (6-52) .. 430
(Wm. Routson, Blissfield, Mich.)
Clarence Arting, Azalia, Mich. (4)
Juan-Delore Triune Blanch Bold (2-52) 415
(Glyde Rohlfs, Rohlfs Farm, Akron, Mich.)
Leslie Kantz, Richmond, Mich.
Braeside Lillie Benefactor (11-50) 410
(C. C. Haviland, Wilsonville, Ont.)
Thomas A. Herman, Hanover, Mich.
Milmere Inka Lady (8-53) 400
(Miller Bros., Sandusky, Mich.)
Arthur Leitch, Stanton, Mich. (2)
Colantha Deenie (11-51) 400
(City of David, Rocky Farm, Berrien Springs, Mich.)
Raymond Allen, Williamston, Mich.
(M) Romandale Treasure (4-55) .. 400
(J. E. Houck, Brampton, Ont.)

Other buyers were: Clayton Anderson, Gregory; Frank Ondersma, Grand Rapids; Donald Haley, Bad Axe; Gilson R. Pearsall, Mason; Alexander Lyons, Webberville; Edwin Teltow, Richmond; John Rockol, S. Lyons; Richard Van Klompenberg, Hudsonville; Kenneth Gifford, Blanchard; Amanuel Freiermuth, Stockbridge; James Anibel, Gaines; Max Driver, Fowlerville; David H. Faupel, Bad Axe; Jarvis Van Rhee, Zeeland; Elmer Wessel, Ann Arbor; Wilfred Neumann, Chesaning; Mathew Marzluft, Burt; Paul W. Mason, Webberville, Mich.

Statistical data furnished by C. B. Smith, Williamston, Mich.

HIGH LIFETIMER LOST

Beckman Bros., Genoa City, Wis. report the death of a great lifetime producer in their herd. This is Abby Fobes Rosa 4th 2318215. She was born March 19, 1942 and died November 21, 1956. She completed ten AR records, two over 800 lbs. and four over 700 lbs. and had lifetime credits of 198,651 lbs. milk and 7073.7 lbs. fat. Beckman Bros. have three of her daughters in the herd.

Abby was a paternal sister to Jean Ormsby Piebe Carnation 2nd, former national champion milk producer in both the two-year-old and mature divisions on 2X.

A "LEADER" DAUGHTER

← PABST LEADER BURKE FOBES

a daughter of Wis Leader from same dam as Pabst Sir Regal Fobes.

PABST CYCLONE BURKE FOBES IS OUR NEW HERD SIRE — A SON OF PABST CYCLONE FROM HEIFER PICTURED.

In the issue of March 3, 1956 Ted Prescott in his "Pabst Farms Visit" wrote of this heifer: "She's the first Pabst-bred daughter of Wis Leader to freshen, a maternal sister to Pabst Sir Regal Fobes out of Pabst Burke Ormsby Fobes. Fresh three weeks and milking 65-lbs. a day, she was suffering from acetonemia but still looked like a million dollars. One well-known showman mistook her for her famous sister, Inga. She has a dream of an udder, the kind of legs that bring wolf whistles from Holstein connoisseurs. Furthermore, she stands as tall as the mature cow next to her."

Willow Hollow Farm

EDGERTON Route 3 WISCONSIN

On Highway 106 between Fort Atkinson and Edgerton

ROEHL BROTHERS LYLE OGDEN, Mgr.

Sire of our calf is Pabst Cyclone, son of Pabst Winterthur Zeus (EX-GM) from Neshonoc Joan Cyclone, (EX)—880 F., A.A. 3-year-old of 1951 and twice best udder at Waterloo. Pabst Cyclone Burke Fobes will be used on daughters of Pabst Roamer Crusader.

CERTIFIED — ACCREDITED — CALFHOOD VACCINATED

EARLVILLE (from page 57)

Quinte District Cattle Breeding Ass'n, Belleville, Ont.
(M) Pabst Leader Regal Star (7-56) 1700
(Pabst-Knutson, Oconomowoc, Wis.)
Maple Lawn Farms, Gilbert Guimond, Aldo Pancera, Ashaway, R. I., Fall River, Mass. & Westerly, R. I.
(M) Skokie Creation Woodmaster (7-55) 1400
(Elmwood Farms, Lake Forest, Ill.)
Raymond Sawyer, Watertown, N. Y.
(M) Beacon Emblem Leader (10-54) 1100
(The Beacon Milling Co., Inc., Cayuga, N Y.)
Adam Martin, Maugansville, Md.
Henryhome Lasselle D Baroness (4-54) 1025
(Kenneth T. Henry, Ogdensburg, N.Y.)
Manuel Gonzales, Dorado, Puerto Rico
Pabst Raven Fobes Beets (12-54) 1000
(Pabst Farms Inc., Oconomowoc, Wis.)
Shangri-La Sovereign Hibiscus (10-49) 900
(Osborndale Farms, Derby, Conn.)
Freebaer R A Cavalier (11-54) 850
(Fred Baer, Fort Plain, N. Y.)
D. E. Vogan, Mercer, Pa.
Bairdlea Deen Tessie (7-50) 950
(P. M. Baird & Sons, Chester, N. Y.)
Osborndale Royal Martha (1-51) 875
(Osborndale Farms)
J. D. McKinnon, Lowman, N. Y.
Skokie Creation Girlie (9-54) 775
(Elmwood Farms)
Osborndale May Olive Symbol (8-52) 700
(Osborndale Farms)
Male by Sir Bess Ormsby Burke Fobes (2-56) 620
(Osborndale Farms)
Bicks Symbol Vivian (8-54) 510
(C. H. & Ruth B. Davis, North Franklin, Conn.)
W. Eugene Witwer, Churchtown, Pa.
Westlea Countess Edith (11-49) 660
(Isis Farm, Brewster, N. Y.)
Broad Rock I Lu-Ann (Twin 6-56) 650
Broad Rock I Mu-Ann (Twin 6-56) 650
(Broad Rock, St. Joseph's Abbey, Spencer, Mass.)
Nicolk Chieftain Hannah (9-49) 500
(Nicholas H. Kolk, Goshen, N. Y.)
Seymour A. Fisher, Hamilton, N. Y.
Nicolk Chieftain Leila (8-53) 660
(Nicholas H. Kolk)
Harold C. Miller, Ancramdale, N. Y.
Winfarm Arilda (1-49) 650
(Huntting Winans, Jr., Pine Plains, N. Y.)
Staffordshire All-Var Sabra (10-49) 440
(Walter L. Stafford & Sons, Peru, N.Y.)
Winifred M. Dunn, Newport, Vt.
Bairdlea Master Birget (11-54) 630
(P. M. Baird & Sons, Chester, N. Y.)
Korndyke Lyons Posch Lass (8-50) 550
(Aldo Panciera, Westerly, R. I.)
Hillside Maureen of Valley View (3-48) 500
(Ralph Sands, Wyoming, Pa.)
Maynard Hall, Clyde, N. Y.
Hunterbrook Var Connie (1-50) 625
(Mallary Farm, Bradford, Vt.)
Earl Groff, Strasburg, Pa.
Lawbro Roamette Sue (12-54) 625
(Lawrence Bros., Binghamton, N. Y.)
Rag Apple Golden Valley Topsy (11-49) 410
(Ray Morrison, Rensselaer Falls, N.Y.)
George S. Magan, Tiverton, R. I.
Machold Valdessa Laura Pride (5-53) 600
(H. E. Machold, Ellisburg, N. Y.)
Skokie Supreme Good Susie (6-54) 600
(Elmwood Farms, Lake Forest, Ill.)
C. A. Dorr, Watertown, N. Y.
(M) Forsgate Hunter Alcartra (8-55) 600
(Fred Baer, Fort Plain, N. Y.)
Robert Bardwell, Tully, N. Y.
Windy Crest Antha Beau (12-49) 600
(Roy Bardwell, Tully, N. Y.)
Robert L. Wiggans, Aurora, N. Y.
Dutch Corner Adell Sovereign (1-51) 575
(R. Y. Walrath, East Springfield, N.Y.
Howard Lacey & Sons, Aurora, N. Y.
Dun-Mar-Lea Marksman Pearl (1-53) 560
(Howard Sisson, Sherburne, N. Y.)
David M. Ressler, Myerstown, Pa.
Lowdale Carnation Alma May 2d (3-52) 540
(Gerow Bros., Washingtonville, N. Y.)
Machold Agnes Imp Commando (4-49) 480
(H. E. Machold, Ellisburg, N. Y.)
Rufus C Wells, Norwich, N. Y.
Hallcrest Admiral Amy (8-50) 540
(Maynard Hall & Sons, Clyde, N. Y.)
Francis O. Bercume, Spencer, Mass.
Bairdlea Janet Deen Patty Ann (8-51) 510
(James J. Corrigan, Staten Island, N. Y.)
Neil Demun & Wilfred G. White, Troupsburg & Greenwood, N. Y.
(M) Mallary Corsair (11-55) 500
(Mallary Farm, Bradford, Vt.)
Jonas L. Stoltzfus, Elverson, Pa. (2)
Ridgely La Janet (11-54) 475
(Ridgely Farms, Stone Ridge, N. Y.)
Douglas Campbell, Canastota, N. Y.
(M) Bicks Sovereign Ty Vic (11-55) 430
(Osborndale Farms)
Soule Farm Gladmark Fidele (3-52) 400
(Mallary Farm, Bradford, Vt.)
Edward Button, Jr., Canajoharie, N. Y.
Henryhome Ada Pride (5-54) 410
(Kenneth T. Henry, Ogdensburg, N. Y.)
Victor Mount, Seneca Falls, N. Y.
Lemax Ormsby Persistence (9-49) 400
(L. E. Maxfield & Sons, North Hartland, Vt.)
A. B. Graby, Cannonsville, N. Y.
Hartsbrook Roamer Marcia (12-49) 400
(Osborne C. West, Hartsbrook Farm, Hadley, Mass.)
Gates Homestead Farm, Chittenango, N. Y.
(M) Hallcrest Proud Duke (2-55) 400
(Maynard Hall & Sons, Hallcrest Farms, Clyde, N. Y.)

Other buyers were: Neil Demun & Lewis & Lois Fisk, Troupsburg; Fressenden Farms, King Ferry; Russell Arnold, Amsterdam; Wm. S. Wright, Preble; Howard Sisson, Sherburne; Milton A. Roy, Horseheads, N. Y. — William L. Teets, Lebanon, N. J.

GREEN MEADOW SALE TO MISSOURI

Green Meadow Farms, Elsie Mich. reports the recent sale of 22 heifers and a bull to Mrs. Frank McLean & Son of Seymour, Mo. The bull purchased was a half interest in the last born son of Green Meadow Lily Pabst, national champion 42,000-lb. milk producer, and sired by the Gold Medal senior sire at Green Meadow Farms, Green Meadow Constellation. This young bull is a full brother to Green Meadow Emperor who we understand has a big plus proof.

The heifers included daughters of Dunloggin King Var, Carnation Dynamo and Carnation Priority. There were also several granddaughters of Constellation. Many were sired by outstanding Canadian bulls. This is the second group of heifers that the McLeans have purchased from Green Meadow Farms.

THE FORD 1957 ALMANAC

The Ford Almanac for 1957 is now being distributed. Sponsored by Ford Motor Company, it is edited by John Strohm and published by Simon and Schuster, New York. This fourth edition has completely new text on matters of special interest to farm and ranch. It features the long range weather forecasts of Weather Science Foundation, which have proven 85% accurate. Copies available from newsstands, book stores or the publishers.

For Sale—A Son of Wis Leader (EX-GM) From this attractive Show Heifer

Patty Nowisco Fobes

She was first 2-year old heifer at the 1955 Central Wis. State Fair.

We expect her to make over 500 fat this year. Her calf was born Sept. 6th, 1956, is a show prospect.

She is a granddaughter of Nowisco Creator Champion.

Wis Leader, the sire of this calf, is sire of the undefeated aged cow for this season, Plain View Inga; another daughter nominated for A. A. aged cow; a son nominated A. A. 2-yr. old bull, another A. A. Jr. Yrlg. bull; two daughters nominated for produce and, of course, his get that was 1st at Waterloo, Royal and Minn. and 2nd at Chicago. **Write us for price and further details.**

GEORGE KIEFFER -:- AUBURNDALE, WIS.

START THE NEW YEAR RIGHT! With a LEADER SON from an EXCELLENT COW

Sire: Wis Leader ("E"), Gold Medal
Dam: Tulip Belmont Roburke ("E")

4y	267d	13,336m	3.89%	519f
4y 11m	327d	17,474m	3.80%	665f
5y 11m	300d	16,033m	4.01%	644f
6y 11m	319d	15,263m	3.59%	549f
8y	64d	4,588m	4.30%	198f

(Looking better than ever — and just getting started)
Eartag No. Mar 268, born October 19, 1956

MARPENDALE FARMS, RIPON, WIS.

VICTOR M. RHEIN Owner — **A. WAYNE GILLINGHAM** Herdsman

His Pedigree Is His Selling Point

Just Look ↓ ↓

Rustic Dean Jim

Born Nov. 30, 1955

His dam—Rustic King Maude (GP) with 2y 335d 2X 13,980 M 558 F. Her maternal sister has 774 F, 741 F and 600 F. Her dam has 713 F, with over 100,000 milk. A great brood cow, her full sister is Excellent.

His sire is a son of this great proven sire from a 762-lb. dam classified Very Good—89 pts.

SHIAWANA MUTUAL PAUL 5th
Very Good—Gold Medal
1 Excellent Dau.

1956 Herd Ave. 636 Fat
1956 Herd Classification Score 84.7
Herd Bangs Certified

RUSTIC HERD — **George & Ross Robb** — Fowlerville, Mich.

SUNNY VALE SALES REPORTED

Central Ohio Breeding Assn., Columbus, has purchased a son of Eglantiers Rag Apple Dutchland (GM), S V F Mario Var Dutchland from Sunny Vale Farms, Lafayette, N. J., and William Morrow, Newton, N. J. His sire, the Dutchland bull, is a member of the COBA stud, and his dam is High Point Marie Lochinvar (EX), a proven brood cow with over 140,000 lbs. milk on 2X to date. Marie has daughters to 900 lbs. and is again safe in calf at close to 14 years of age, while her full sister at Steel Bilt Proving Farm in Ohio is expected to make 700 lbs. 2X this year. The newly purchased bull will stand at the Sussex County (N.J.) Breeding Assn. for some time before going to COBA.

A young son of Pabst Sir Roburke Rag Apple (EX-GM) and out of a VG paternal sister to the Marie cow has been sold to Meadox Farms, Blairstown, N. J., owned by Mark Turpan, with a half-interest staying with Sunny Vale. Mr. Turpan is developing a fine herd and has purchased a number of good foundations at various sales and dispersals. A maternal brother to the bull sold, by Sovereign Cochran (VG-GM), is being sampled at Sunny Vale.

Among other sales from Sunny Vale —Carl Coleman, Elmer, N. J., purchased two heifers; Harold Muller, Jr. Blairstown, N. J., took an attractive daughter of S V F Abbie Rag Apple Burke Jo out of a high producing Dutchland daughter; and John & Walter Roesing, Black Lake, Pa., took three heifers.

The Sunny Vale Farms herd was classified in November 1956 and averaged 82.9 on 62 head with 1 Excellent, 19 Very Good, 33 Good Plus and 3 Good. This sixth classification gives the herd an overall average of 82.5 for the six times. The most recent HIR average on 61 head was 14,493 lbs. milk, 3.7, 531 lbs. fat, 2X.

EXCELLENT COW DIES

Rustic Ideal Maid Loretta, Excellent brood cow in the herd of George Robb, Fowlerville, Mich., died following calving early in November. She left a strong heifer calf sired by Rustic Mutual Dean, the senior herd sire. Her lifetime production was 116,410 lbs. milk. In addition to the heifer calf, she leaves two daughters in the Rustic herd, one with a 2-year-old record of 481 lbs. fat on 2X milking. Her last year's calf was sold to South America.

HERBAGERE SERVES WELL IN DROUGHT

From time to time we have received literature from the manufacturers of the Herbagere, a French invention for sprouting grain to produce green feed for animals. Great claims have been made for it which have not been fully borne out by tests at several experiment stations.

We were particularly interested however to learn that during the recent severe drought in Texas, Carrington Farms, Austin, had been depending on this Herbagere method of producing green feed. They report that after cumulative short moisture covering five or six years in Texas, pastures have suffered tremendously. This year at Carrington Farms they had grazing for a total of around four weeks and some of that was sub-standard. In fact, there was so little that they did not turn the cows out at all but cut and carried the feed to them.

At Carrington Farms they have very limited facilities for irrigation. They have enough water to take care of about ten acres and that is insufficient to make a good crop.

Mrs. Gladys M. Shearer, secretary of Carrington Farms, writes: "We bought the first Herbagere machine on a trial basis at a time when we were putting ten cows on AR test and since we were keeping these ten cows more or less as a separate unit, we fed it to them to test out the effectiveness of the machine as well. Not only did it keep their production higher but it kept it at a more level basis than they had had the year before and much more than the cows that were getting occasional cuttings of pasture but just enough to make them fluctuate pretty badly. We liked it so well, in fact, that we bought an additional unit and now feed this to practically our entire herd of not only cows but bulls as well. The drought problem was beginning to have effects on them as they got absolutely nothing green."

Mrs. Shearer reports that others in the drought area have been using this type of machine in helping to solve their drought problems.

EXERCISE GOOD FOR DAIRY COWS

Dairy cows need to be outside for a while nearly every day this winter.

According to Bob Niedermeier and Jim Crowley, dairy cattle specialists at the University of Wisconsin, a little winter exercise keeps the animals healthier, gives them a better appetite, and ups milk production.

When the cows are out of the barn, the farmer can do his chores easier. In addition, the barn gets an airing, and the cows get sunlight. This gives them needed vitamin D.

Crowley and Niedermeier say the amount of exercise the cows need depends on the room they have in the barn. Cramped quarters mean it's especially important for the animals to get out for exercise. They shake out crampiness with a good stretch.

Cows shouldn't be kept out too long in below zero weather or on extremely windy or stormy days. If the animals get tired and lie down, their teats might freeze.

To keep the cows up and moving, they should be given something to do. The specialists advise filling the barnyard hayrack, so the animals can busy themselves by eating.

Spreading lime or sand on icy spots in the barnyard to prevent the animals from falling is a good practice, Crowley and Niedermeier say.

They also point out that letting the cows out is the only good way to check for heat in winter. During the peak of the breeding season, it's wise to put the animals out twice a day—morning and afternoon—for a check.

NEW "EXCELLENT" AT ELLBANK

The December classification of the Ellbank herd of R. Alton Wright, Pleasant Valley, N. Y., brings the number of home bred Excellent animals in this herd to three. The latest to reach the top classification is Ellbank Sensation Elizabeth (91 points), a daughter of Jule King Admiral. Previous Excellents were the bull Ellbank Topper, and the cow, Ellbank Ormsby Admiral Beets. The present Ellbank score in addition to the Excellents named is 12 Very Good, 15 Good Plus and 3 Good.

The Fairchild Brothers of Berwick, Pa., own a Very Good son of the Beets cow and her latest son, sired by Jule King Admiral, is owned in partnership by H. C. Winans & Son, Pine Plains, N. Y., Raymond Vail, Lagrangeville, N. Y., and Ellbank. The Beets cow scored Excellent at 93 points by Ken Peissig and has an 89 point maternal sister.

Dairy Industries Supply Association will hold its 38th Annual Meeting, March 14-15 at the Shoreham Hotel in Washington, D. C.

OUR "DICTATOR" DAUGHTER

KNOB LICK DICTATOR POSCH QUEEN

She was first in the junior show at the strong 1956 Mid-South fair, (4-H project of our son William); was 5th in the open there in class of 13 and 4th at Ky. State Fair, class of 14.

She is a daughter of the GM Maytag Ormsby Fobes Dictator; her dam a daughter of Winterthur Posch Ormsby Fobes (GM) and thus is a paternal sister to our "Bull of the Times," our SMT sire, Vareca Posch Ormsby Fobes.

A few of his nice sons available from good 2X record, classified dams.

Knob Lick Farm

W. O. PAYNE, Owner
RAY BERCHTOLD, Herdsman
Danville Box 281 Kentucky

COWPHILOSOPHY

By Mark H. Keeney

Still high on the "Best Seller" list of books for dairymen. It was written for the dairyman, by a master dairyman, about successful methods of breeding and managing dairy cattle.

First published in 1940, COWPHILOSOPHY was revised in 1944 and is now in its 5th printing. It makes just as much plain cow sense today as the day it was written.

It is a MUST for the dairyman's library.

Price $3.00 per copy

Order from

Holstein-Friesian World

Lacona New York

Introducing -- Bond Haven Fond Hope Champion

"CHAMPION"

BOND HAVEN FOND HOPE CHAMPION
Born November 10, 1952
The best records of his 7 nearest dams average 718 fat with a 4.09% test.

HIS FIRST DAUGHTER FRESH

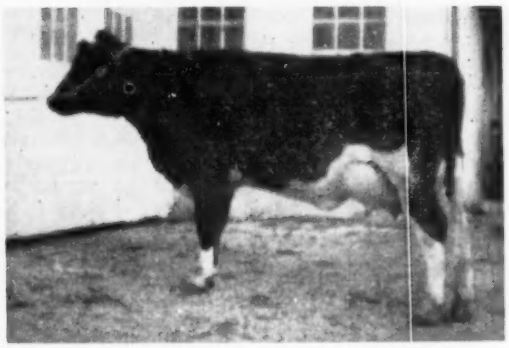

HARLEA FOND HOPE RUBY
The first daughter of Bond Haven Fond Hope Champion to freshen. She was a member of his 1st get of sire.

"Champion" is a son of the "EX" show bull, Spring Farm Fond Hope. His dam is Bond Haven Sovereign Ivy (VG), a daughter of Rowsdale Rag Apple Sovereign (EX) one of the top sons of Sovereign. The second dam is Bond Haven Rag Apple Dianna, an 887-lb. 4.66% daughter of an 829-lb. 4.71% cow. "Champion" was grand champion at the Sandusky Valley B & W Show and the Crawford County Fair this past year.

Our other winnings at the two shows

1st Exhibitors Herd
1st Young Herd
1st Sr. Heifer Calf
2nd and 4th Sr. Yrlg. Heifers
3rd Junior Heifer Calf
3rd Produce of Dam
4th Aged Cow

We have a few cows and young stock of both sexes for sale out of good record dams. WRITE OR VISIT —

Har Lea Farms — EARL & ROBERT HARRER — New Washington, Ohio

"GEWINA'S" SON

ROCK RIVER COMMODORE
Born October 5, 1954

← **ROCK RIVER COMMODORE**

He is sired by Hel-Maur Concentrator, a bull that is also in service in our stud.

"Concentrator" is by a 716-lb. son of the EX-GM, Pabst Roamer. His dam, with two records on 2X of 510 and 523 F. is herself classified VG and she completes a four generation group of VG or EX cows. He has the best of Popevale breeding on both sides of his pedigree.

His dam is the new National Champion, Haven Hill Crescent Gewina Count (EX) with

1523 F. 3.9% 38,878 M.

Read all about her record breaking performance in this issue.

FROZEN SEMEN AVAILABLE FROM ROCK RIVER COMMODORE

"Gewina" was the cover cow — Dec. 15.

EASTERN IOWA BREEDERS

BOX 1751 — **CEDAR RAPIDS, IOWA**

Crescent Beauty Lieutenant...

is our maternal brother to the sire of the new 1523-lb. fat National Champion at Rock River Farms. Our congratulations to Rock River Farms on this remarkable achievement.

LIEUTENANT...

is sired by Crescent Beauty Commander (Excellent, All-American)
is out of Crescent Beauty Jule Margaret (Excellent, 615 F., 2X)
is sire of the 1956 Jr. All-American 2-Year-Old
is making us very happy with his daughters:

1. Hedgeview C. B. Lieutenant Lou (1956 Junior All-American 2-Yr-Old)	2-7	254d	14770	3.9	573	(inc.)
2. Linden Lieutenant Jewel	2-4	314d	16520	3.6	593	(inc.)
3. Culver Lieu Dictator Laura	2-7	324d	13356	4.2	563	(inc.)
4. Culver Lieu Dictator Carol	2-9	343d	11155	4.5	506	
		305d	10447	4.5	468	
5. Culver Lieu Ivy Enid	2-4	245d	12638	3.8	481	(inc.)
6. B Miller Beauty Pense Nancy	2-0	294d	11954	3.6	429	(inc.)

(These are his first six daughters on test — none yet classified that we know of)

HIS JR. ALL-AMERICAN DTR.

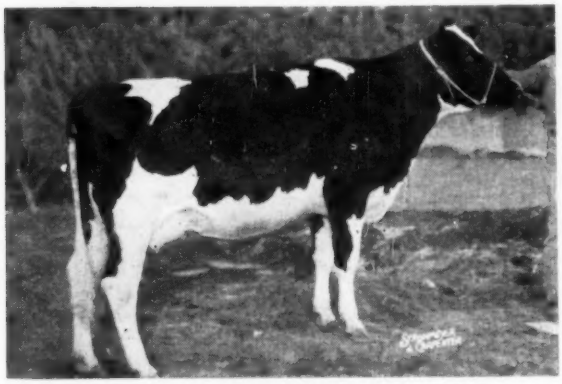

HEDGEVIEW C B LIEUTENANT LOU 3823295
This "Lieutenant" daughter was bred by Mrs. Alice Schrock and Herman Schrock, Mishawaka, Indiana, and was exhibited by John R. Stookey of Milford, Indiana. First in the open and 4-H classes at Indiana State Fair, first in the junior show and 8th in the open at the International was her season's show record. Note the outstanding 2-year-old record she has in progress for her grand young owner!

RES. JR. A.-A. 4-YEAR-OLD

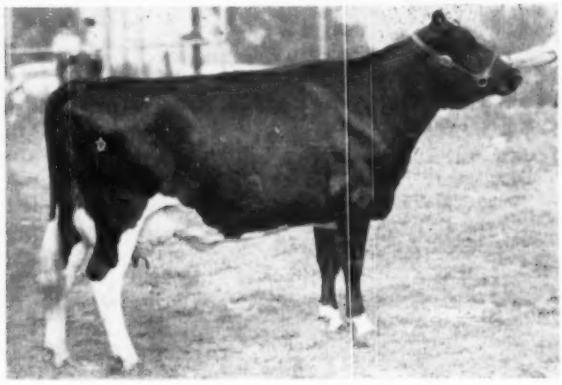

IVA-NAN REGAL DOTTY 3484665
This Reserve Junior All-American 4-year-old, bred by Ivan Meeker of Burnettsville, Indiana and exhibited by Arthur Meeker, was out of a daughter of Maytag Ormsby Fobes Eden, a former Newman Farms herd sire and member of our artificial breeding stud. Most noted of the "Eden" daughters is famed Minnow Creek Eden Delight. Our congratulations to Arthur Meeker!

Artificial Service to "Lieutenant" Available

Newman Holstein Farms — Culver, Indiana

"GEWINA" AND HER GUESTS

Holstein breeders and friends of Mr. and Mrs. McLaughlin who were invited to Rock River Farms for the crowning ceremonies on Sunday, December 16. There were 13 states represented among the visitors.

on the wonderful quality of her udder and her extremely broad muzzle. His remarks were supplemented by those of Harvey Swartz, well known judge, who also pointed out some of the rare qualities in the conformation of "Gewina". Then her owner answered some of the questions that arose on her handling during her record breaking performance.

The Rock River Owners

To the present day Holstein breeder the Rock River name will immediately be associated with the famous Gold Medal sire, Rock River Hengerveld Al, developed at Clyde Hill Farms in Missouri. However, the Gold Medal "Al", born in 1931, was bred by Mrs. Ruth Hanna McCormick who sold the Rock River Farms to H. H. Slingerland in 1940; Mrs. McCormick then moved to Arizona taking with her a few of the remaining purebreds and relinquishing the Rock River prefix.

Mr. Slingerland was founder of a large musical instrument business in Chicago; he soon started a purebred Holstein herd and purchased the noted show bull King Bessie Supreme Again, grand champion as a 2-year old at the 1944 Wisconsin State Fair. Later he brought in as a junior herd sire, the Excellent Hill-Man Pathfinder. Then Mr. Slingerland died suddenly in 1945.

This was during World War II and Mr. Slingerland's daughter, Marion, was married to Captain Richard McLaughlin at Fort Benning, Georgia in 1942. Dick served with the rifle company, 87th Division—four years in the states and three years overseas, was in the battle of the Bulge and, from his wounds received there, was hospitalized a year and was discharged with a plate in his skull, (this plate he still carries). The McLaughlins have two young daughters, Carole now 12 and Nancy, four.

Dick and Mrs. McLaughlin are both graduates of Knox College at Galesburg and Dick had one year of law at the state University. After his discharge he came to Rock River with no farming experience and he and his wife took over the farms in December of 1946; of this move, Dick says, "I had to learn the hard way." In April of 1948 after the King Bessie bull had died a dispersal of the Holstein herd was held at the farms, 139 purebreds and 30 grades.

A month later Dick bought seven head at Art Petersen's Top-of-the Crop sale. The following September he purchased the entire herd of Hugo Schroeder. There were in this group 15 daughters of Crescent Beauty Montvic including the new national champion, Haven Hill Crescent Gewina Count. Later two mature sires were brought in, both sons of Excellent cows. They were Milkman Burke Director, now SMT, son of Pabst Burke Breeze from the twice 1000-lb. Milkmaid Ormsby Jana; and Milkman Bonny Prince, VG, owned jointly with other Illinois breeders, a son of Willow Springs Crescent Prince from Milkmaid Bonny Virginia with two records of 847 and 840 fat. Both of these sires are now plus proven and both dead. A VG daughter of the Director bull, Rock River Burke Clara, from one of the Crescent Beauty Montvic daughters, has just finished with an 800-lb. fat record.

Budd Farm Master Duke came to Rock River in the spring of 1954 when he was about a year old; he is a son of Budd Farm Lauxmont Master from Dunloggin Duchess Anna, 941-lb. Excellent and dam of the twice 1400-lb. Excellent, Erindale Dunloggin Anna.

Offspring of "Gewina"

When the Gewina cow started her 2-year old record she dropped a heifer calf sired by the Director bull that was named Rock River Burke Gewina. Classified Fair as a 2-year old this daughter is now rated Very Good and will finish soon with about 1050 of fat as a 6-year old. The next calf of "Gewina" was a bull, a full brother to the first calf, his name, Rock River Sensation. He went through about the same stages of conformation as his full sister and, though not yet classified, has developed into a pleasing individual. His oldest daughter is a maternal sister to "Gewina", is Very Good at two years and will finish a 2-year old record with over 700 of fat.

The third calf was also a bull, Rock River Commodore; now a two year old, he is sired by Hel-Maur Concentrator, a Pabst Roamer grandson. "Commodore" is now in service at the Eastern Iowa Breeders, Cedar Rapids, Iowa. "Gewina's" last calf is the stylish, light colored Rock River Count, born at the start of the championship record. He is sired by Budd Farm Master Duke and represents an unusual combination of high record performance and a high level of conformation on both sides of his pedigree. His dam Excellent, (95 points), with 1523 fat and his sire's dam Excellent, (94 points at 17 years) with 941 fat at 11 years. His six nearest dams average 943.1 fat. "Gewina" is now seven months along in calf to the Budd bull again.

The new champion is a large cow weighing around a ton; her udder shows none of the strain of her marvelous production, is still of wonder-

(Please turn to page 74)

Pedigree of the National Champion - - -
HAVEN HILL CRESCENT GEWINA COUNT (EX.)

Born August 14, 1947

365d 3X 8y 1523 F. 38,878 M.

She traces 6 times to JRAP and 9 times to SPOM.

Sire:

Crescent Beauty Montvic
Silver Medal Production Sire. Sire 2nd prize sr. get 1952 Ill. State B W Show. Sire of Haven Hill Crescent Gewina Count, new National Champion.
Sire of:
Haven Hill Lady Crescent
8-6 3X 305 827.5 3.8 21,206
4-0 2X 362 624.8 4.2 14,993
3 other records over 500 F. on 2X.
Minn-Otonna Lady Count Crescent
5y 2X 365d 741.7 3.9 18,908
Two other records over 500 on 2X.
One other over 600 and several over 500 on 2X.
On his official proof two years ago raised 457-lb. dams to 474-lbs. fat.

Dam:

Gewina Della Count
(Good Plus)
HIR records:
Fat 365d 12y 575.9
Milk (2X-4.2%) 13,636.0
Fat 365d 9y 563.3
Milk (2X-4%) 14,001.0
Fat 365d 8y 562.6
Milk (2X-4.4%) 12,874.0
Fat 365d 10y 537.1
Milk (2X-4%) 13,532.0
Fat 340d 6y 489.1
Milk (2X-4.3%) 11,367.0
DHIA records of 573, 508 and 495 F.
Her total lifetime production, 4,305 F. and 103,-635 milk.

Extension of pedigree—courtesy of M. B. Nichols

Remember Pearl Harbor
4 H T daughters
Pearl R. A. Abbe H
Fat 365d 4y 565.2
Milk (2X-3.7%) 15192.0
DHIA daus. up to 853 fat.

Crescent Beauty Jule Margaret
"Excellent"
Fat 365d 8y 615.4
Milk (2X-3.8%) 16253.0
Fat 365d 10y 594.3
Milk (2X-3.7%) 16125.0
Grand Champion, Waukesha Dairy Show, 1945.
Dam of Crescent Beauty Lieutenant. Many other show ring winnings.

Pabst Sir Paul Count
7 H T daughters
6 from 508 to 575 fat
Gewina Della Count
12y 575.9
Milk (2X-4.2%) 13636.0
His dam is a daughter of Carnation Sensation (GM) who had an All-American Get.

Gewina Della
One H T daughter with 575 fat. She traces eight times to SPOM and twice to JRAP.

Montvic Rag Apple Captor
EX. — 31 HT daus.
8 from 500 to 615

Pearl Ormsby Fobes Fayne
Two records of 771 and 714 F. DHIA daus. up to 853 F.

Jule King Fobes
12 A R daus. two with 822 and 895 F.

Crescent Beauty Prince Margaret
(Very Good)
DHIA — Fat 524 lbs. 4%

Pabst Sir Cascade Paul (VG)
11 A R daus. from 495 to 690 as a GM son and gr.-daus. up to 103 F.

Pabst Cascader Princess
Fat 365d 2y 642.5
Milk (3.9%) 16,447.0

Beets Ormsby Della

Gewina Colantha Piek Spring

Raymondale Ideal Successor
VG—5 daus. from 887 to 1163 F.

Montvic Bonheur Segis A
Cla. EX. — 740 F. 3 yrs.

Logan De Kol Piebe Fayne
17 HT daus. to 771 F.

Pearl Ormsby Fobes Artis
Two HT records over 700 F.

Admiral Vale of Rock

Queen Juliana Ormsby Ace
Cl. EX — DHIA — 827 F.

Crescent Butter Boy Prince
2 daus. with 802 and 829 F.

Crescent Beauty Butter Margaret

Carnation Sensation
GM—had All-Am. Get of 1938.

Pabst Rosalie

Carnation Sensation
(See above)

Pabst Crusader Princess

Double Della

Agatha Beets Ormsby

Piek Spring Prilly Sir De Kol
One EX. dau. with 772 F.

Pearl Gewina Piek Colantha

Raymondale Successor
His dam with 976 F.

Raymondale Heimke 3rd
F. 365d 6y 887.0

Montvic Pathfinder
All-Am. Get, 1941.

Montvic R. A. Segis
F. 365d 3y 830.0

Sunnybrook Korndyke Fayne

De Kol Louise Piebe

Sir Bess Fobes Artis

Pearl Beets Ormsby Aggie
DHIA 5y 365d 858 F.

Admiral Ormsby Fobes of Rock
His dam with 898 F.

Queen Ormsby Fobes of Rock

Admiral Ormsby Ace
His dam with 898.8 F.

Juliana Vickery Vale

Crescent Field Butter Boy

Cr. Beauty Segis Butter Girl
Has 12 yr. ave. of 405 F. 2X. 6 tested daus. 2 proven sons.

Cr. Field B. B.

Cr. B. Seg. But. Girl 5th

Sir Inka May
His dam former U. S. champion with 1218 F.

Cascade Jessie Queen

Creator (GM)
Full brother to SPOM 37th. Res. A.-A. Get, 1926-1927.

Ros. Fobes Homestead

Sir Inka May
All-Am. Jr. Yrlg. 1924.

Cascade Jessie Queen
F. 365d 4½y 830.6

Pabst Crusader

Pabst Creator Milky Princess 2d

Piet. Orms. Rose Lad

Piet. Orms. Elgin Mercedes

Sir Ollie Beets Pontiac

Piet. Orms. Ollie Agatha

Piek Spring Sir Ollie Prilly

Piek Spring Pabst Pet Mercedes

Piek Spring Pabst Sir Colantha

Gewina Inka Rose Pearl

Montvic Chieftain
Son of JRAP and Triune Papoose Piebe.
Raymondale Heimke
Brookholm Inka
Raymondale Heimke
Montvic Chieftain
(see above)
Montvic R. A. Bonheur
Dau. of JRAP.
Johanna Rag Apple Pabst
Mabel Segis Burke
Sadie Johanna Korn. King
Mink Abbekerk Fayne
Pabst Piebe D. K. Pontiac
Cupena K. P. Louisa
Sir Bess Piet. Fobes 6th
Bess Johanna Queen
Pr. Aag. Wayne O. 11th
Pearl Burke D. K. Beets
Admiral Vale Pontiac
Vick Vale Mech Ormsby
Admiral Vale Pontiac
Vick. Vale Mech. Ormsby
Ace of Rock
Vick. Vale Mech. Ormsby
King Segis Pont. 27th
Vick. Vale Mech. Ormsby
Holwis Field But. Boy
Segis B. Neta But. Girl
King Segis Pont. 27th
Cr. Beau. But. Girl 2d
Holwis Field B. B.
Seg. Beauty Neta B. Girl
Holwis Field B. Boy
Cr. Beau. Seg. B. Girl
Sir Inka Sup. Segis
May Walk Ollie Hom'd
Sir Korn. Orms. Piebe
Grandson of SPOM
Cascade Jessie
Sir Piet. Orms. Merc.
Spr. Brook B. Burke 2d
Paul Fobes M. Hom'd
Rosalie D. K. Piet.
Sir Inka Sup. Segis
May Walk. Ol. Hom'd
Sir Korn. Orms. Piebe
Grandson of SPOM
Cascade Jessie
Pabst Admiration
Grandson of SPOM
Lady Boerin. Pontiac
Pabst Prilly Model
Pabst Cr. Milky Princess
Piet. O. Merc. Della
Son of SPOM 37th
Colantha Chang. Rose
Piet. O. Merc. Della
Son of SPOM 37th
Colantha Chang. Elgin
Sir Ollie Moole Watson
Joh. Beets Pont. Pabst
Sir Ollie Moole Watson
Piet. O. Merc. Agatha
Grand-dau. of SPOM 37
Walcowis Sir Ollie
Piek Spr. Pabst Prilly
Dau. of JRAP
Johanna R. A. Pabst
Pet Merc. D. K. Col. Fourth
Johanna R. A. Pabst
Duchess Johanna R. A.
Inka Burke P. Polkad.
Gewina Pearl H'd Rose

SLINGERLAND
ROCK RIVER FARMS,
Byron, Illinois

THE YOUNGEST SON OF THE CHAMPION HAVEN HILL CRESCENT GEWINA COUNT

←

Rock River Count

Born November 20, 1955

His pedigree represents an unparalleled correlation of type and production.

His dam is 93 Excellent and his sire's dam was made Excellent at 17 yrs. (94 pts.)

His dam and sire's dam ave. 1232.2 F. 32,253 M.

The three cows pictured below ave. 1317 F. and 94 points in type

HIS DAM

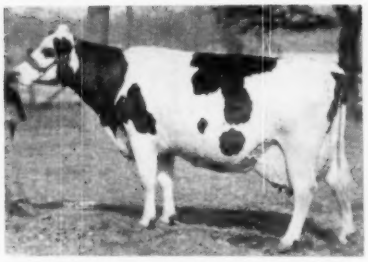

HAVEN HILL CRESCENT GEWINA COUNT — EX — (93 pts.)
Nat. Champion with 1523 F.
Two other records of 1069 and 963 F.

HIS PATERNAL GRANDDAM

DUNLOGGIN DUCHESS ANNA
EX — (94 pts.)
365d 11y 3X 25627 3.7% 941.4
Two other records of 837 and 834 F. over 100,000 M.

SIRE'S MATERNAL SISTER

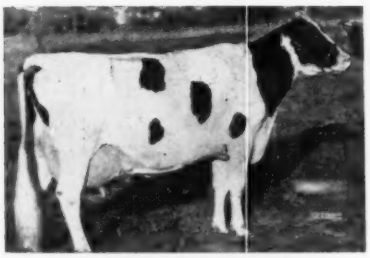

ERINDALE DUNLOGGIN ANNA
EX — (95 pts.)
Four records of 1487, 1479, 1088 and 1076, 4 to 4.5%.

Sire:
BUDD FARM MASTER DUKE
Full brother to Budd Farm Master Ace, herd sire at Budd Farm. His maternal sister with 1479 and 1487 fat at 11 and 13 yrs. of age has the two highest records in the history of the breed.

Dam:
HAVEN HILL CRESCENT GEWINA COUNT (EX)

365d	**3X**	**8y**	**38878**	**3.9**	**1523.0**
(National Champion)					
365d	**3X**	**7y**	**27953**	**3.8**	**1069.1**
(12th place on 1955 Honor List)					
305d	**3X**	**7y**	**25042**	**3.8**	**957.8**
(2nd place on 1955 Honor List)					
365d	**2X**	**5y**	**24739**	**3.9**	**963.0**
(2nd on 1953 Honor List)					

Also 716 F. 2X 3½y and 582 F. 2X 2½ yrs.
Daughter completing an 1100-lb. record.

BUDD FARM LAUXMONT MASTER
Sire of Budd Farm Mistress Bonnie
2½y 3X 13660 4% 628.0
His daughters consistently testing over 4%.

DUNLOGGIN DUCHESS ANNA (EX)

365d	11y	3X	25627	3.7%	941.4
312d	12y	3X	20634	4.1%	837.1
349d	14y	3X	21845	3.8%	834.2

Over 100,000-lbs. M. since 11 years of age — still producing at 17 years.
5 daughters with 1487, 993 and 922 F.

CRESCENT BEAUTY MONTVIC
SMP sire. Sire of 2nd prize Sr. Get of 1952 Illinois B. & W. Show. Sire of H. H. Crescent Gewina Count and other daus. with 827, 741 and several others over 600 F.

GEWINA DELLA COUNT (GP)
365d 12y 2X 13636 4.2% 575.9
She has three other records over 500 F. Her total-life 4,305 F. and 103,635 M. Dam of a VG 2-r.-old dau.

LAUXMONT MASTER COLANTHA
12 H T daughters. His dam was HM All-Am. aged cow, 1939.

ERINDALE LADY LAUXMONT

365d	12y	3X	33343	4.0%	1362.0
365d	8y	3X	28076	3.8%	1078.0
365d	5y	3X	27375	3.8%	1048.4

3 other records over 900 F.

LAUXMONT ROSE LAD DELLA
2 A R daughters with 708 and 941 lbs. F.

ESSEX DANDY ANNA
365d 4y 3X 17206 3.7% 641.2
Over 100,000-lbs. M.

REMEMBER PEARL HARBOR
4 H T daus. — 3 from 417 to 565 F. DHIA daus. up to 853 F.

CRESCENT BEAUTY JULE MARGARET Excellent
365d 8y 16253 3.8% 615.4
Gr. Ch. 1945 Waukesha Dy. Show.

PABST SIR PAUL COUNT
3 daus. over 500 F. on 2X.
Dam a dau. of Carn. Sensation

GEWINA DELLA
Traces 6 times to SPOM and twice to JRAP.

"SLINGERLAND"

We have approximately 10 cows in calf to this young sire using frozen semen.

Rock River Farms

BYRON, ILLINOIS

MR. AND MRS. R. B. MC LAUGHLIN, Owners

RICHARD CHISAMORE, Herdsman

Our Sincere Congratulations -

* To Mr. and Mrs. Richard B. McLaughlin of Rock River Farms on the National Championship record of Haven Hill Crescent Gewina Count.
* To Hugo Schroeder, the breeder of this wonder cow.
* To R. B. Howard, the breeder of the sire — and to the Newmans of Indiana who own a maternal brother to the sire.

THE GRANDDAM OF "GEWINA"

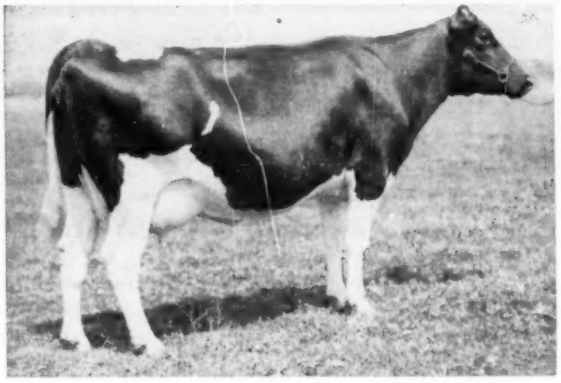

CRESCENT BEAUTY JULE MARGARET (EX)

← CRESCENT BEAUTY JULE MARGARET (EX.)

365d	8y	2X	16,253	M	3.8%	615.4 F
365d	10y	2X	16,125	M	3.7%	594.3 F
363d	4y	2X	12,976	M	3.7%	478.1 F

Grand Champion Waukesha Dairy Show, 1945
2nd aged cow, Waukesha Dairy Show, 1946
3rd aged cow, Waukesha Dairy Show, 1947
4th aged cow, Waukesha Dairy Show, 1951
(at 11 years of age)

Prize winner at Waterloo, 1946 and 1949. She was a daughter of Jule King Fobes and her dam was a double granddaughter of Crescent Field Butter Boy.

Crescent Beauty Jule Margaret was, of course, bred here but she was sold as an open yearling to Howard Farms, Dundee, Illinois. She freshened there and we bought her back after she had freshened, along with her bull calf that was re-named, Crescent Beauty Montvic. This calf we sold to Hugo Schroeder of Mukwonago, Wisconsin where he sired, among other great cows, the new National Champion.

Jule King Fobes, (sire of Margaret) was a son of Admiral Vale of Rock from the Excellent, Queen Juliana Ormsby Ace with a DHIA record of 827 fat. Jule King Fobes has two daughters with 822 and 895 fat and five that are excellent. Crescent Beauty Jule Margaret was, in her prime, the pride and joy of our herd.

"Margaret's" last son was Crescent Beauty Lieutenant, (by Crescent Beauty Commander), now in the Newman stud in Indiana where he is doing a grand job. One of his daughters, a 2-year old, nominated for All-American, (Junior Division)—she was first in open at Ind. State Fair and 8th at Chicago where she was first in the juniors. Another son of "Margaret (by Crescent Beauty Typesetter) in service in Nebraska, another is proven with a 45-lb. increase and a daughter classified VG as a 3-year-old.

A few choice herd sire prospects available of these Crescent Beauty blood lines—write or come and see them.

CRESCENT BEAUTY HOLSTEINS

ALLEN HETTS, FT. ATKINSON, WIS.

THE CHAMP—*Haven Hill Crescent Gewina Count*

New Butterfat Record Set

Byron, Ill., Nov. 26—A new world's record of 1,523 lbs. butterfat in a 365-day test has been established by Gewina, right, owned by R. B. McLaughlin. The old record of 1,511 lbs. butterfat had stood since 1953. Gewina is 8 years old and is rated "Excellent" with 93 points. She was second high on the National Honor List in 1953 and again in 1955.

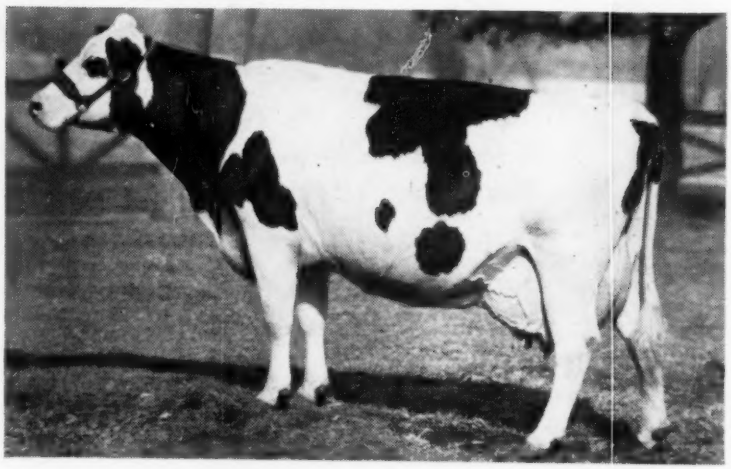

WHAT MAKES A WORLD'S CHAMPION?

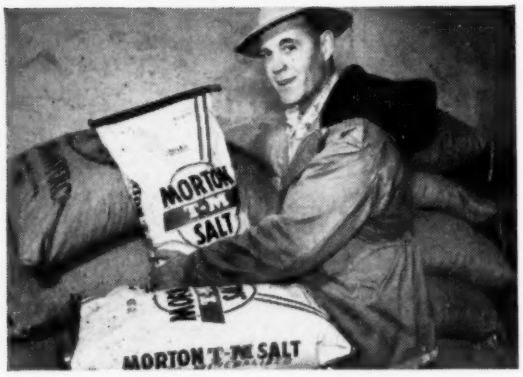

Owner R. B. McLaughlin, Slingerland Rock River Farms, Byron, Illinois.

"Attention to little things"

Emphasizing the importance of attention to detail in the breeding, management, and feeding of dairy cows, Mr. McLaughlin points out: "One example of 'little things' that are mighty important are the trace minerals in the ration. Although our Champion gets trace minerals in other feeds, I want to be sure she gets them in her salt, too. That's why she always has Morton T-M in front of her all the time. Also, we feed T-M to the entire herd,* free choice. In my opinion, Morton T-M is the finest. We use no other brand. It works like magic, so little does so much."

**Slingerland Rock River Farms has a herd of 170 head of registered Holsteins, with a milking herd of 110 cows.*

MORTON Trace-Mineralized SALT

Slingerland Rock River Farms' milking barns and calf pens are equipped with the attractive new yellow and blue Morton Salt Bowls.

Although a small part of any livestock ration, Morton T-M Salt is still the best and most economical way to be sure your animals get the trace minerals they need. So, whether you feed dairy cows, beef cattle, hogs or sheep, it makes plain common sense to feed Morton T-M Salt, free choice, loose or in blocks. It's the finest Trace-Mineralized Salt in the market.

New Morton Salt Bowls • Rugged reinforced Permelite • No-waste rim • Rustproof fittings • Easily attached to iron or wood stanchions, or to walls • Ideal for handy feeding of economical loose salt.

"OFFICIAL WORLD'S RECORD* FAT PRODUCER HAS ALWAYS BEEN MILKED WITH A DE LAVAL MILKER,"

writes: R. B. McLAUGHLIN, owner of Haven Hill Crescent Gewina Count.

*1523.0-lbs. FAT
38,878-lbs. of 3.9% MILK

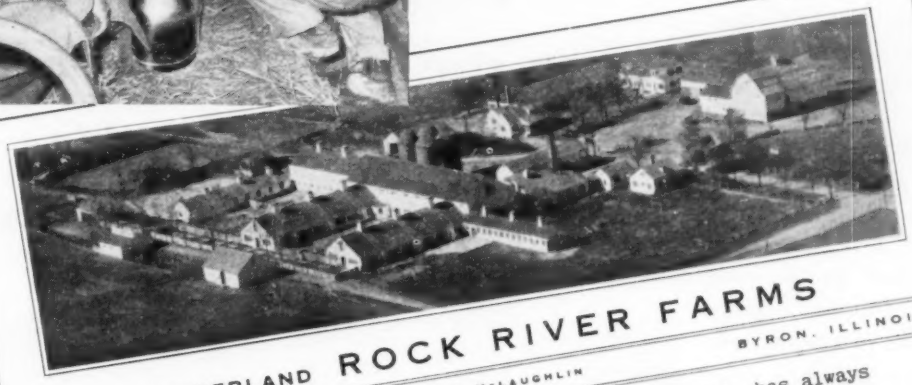

SLINGERLAND ROCK RIVER FARMS

R. B. McLAUGHLIN

BYRON, ILLINOIS

PHONES 10F2 - 10F12

Our record-breaking cow, Haven Hill Crescent Gewina Count, has always been milked with a De Laval milker (Magnetic). We never have mechanical trouble with our units, nor has there been any udder damage caused by the machine. Probably the best testimonial I can give for the De Laval is that the udder of this great cow has retained the same shape, and is as soft and pliable as when she was a two year old. Moreover the entire mammary system was officially classified "Excellent" last February. During her life she has probably been milked by from 25 to 30 men, who with all their individual traits, made no apparent difference since the actual work was done by the De Laval unit. For this reason, I'd say that the De Laval is the "safest" machine to use especially when several men do the milking.

Recently we installed a De Laval Combine Milker along with a De Laval Bulk Cooler, which we believe will help us, in continuing to produce high quality milk with greater savings, though less time and labor required.

Very truly yours,

R. B. McLaughlin

DE LAVAL SEPARATOR COMPANY

THE DE LAVAL SEPARATOR COMPANY Poughkeepsie, New York • 427 Randolph St., Chicago 6 • DE LAVAL PACIFIC CO. 201 E. Millbrae Ave., Millbrae, Calif.

PIONEER *congratulates*

R. B. McLaughlin says:

"We have been associated with registered Holstein cattle for exactly 10 years . . . 6 years ago . . . by feeding one of our top cows about 6 lbs. of PIONEER Dry and Freshening . . . this fresh cow increased her milk flow from a 26 lb. daily level to 36 lbs. . . . She maintained this level for from 4 to 5 months, something she had never been able to do in previous lactations.

"Presently we have approximately 35 to 40 cows on Advanced Registry testing and all the records are made using the various PIONEER dairy feeds.

"Our World Record butterfat cow, Haven Hill Crescent Gewina Count has been on the PIONEER program since she was a yearling. Prior to her world record she was dry for only 6 weeks and . . . was extremely thin, having completed a 1069 lb. fat record. To prepare her for the calving she was fed from 35 to 40 lbs. of PIONEER Dry and Freshening per day.

"I can conservatively say that our herd production has increased from 18 to 20% per cow . . . with the PIONEER Dairy Program.

"PIONEER feeds have played an integral part in the measured success in raising our production level at a cost a dairyman can afford . . ."

R. B. McLAUGHLIN

ROCK RIVER FARMS

on the new record of

The Official World's Champion Fat Producer

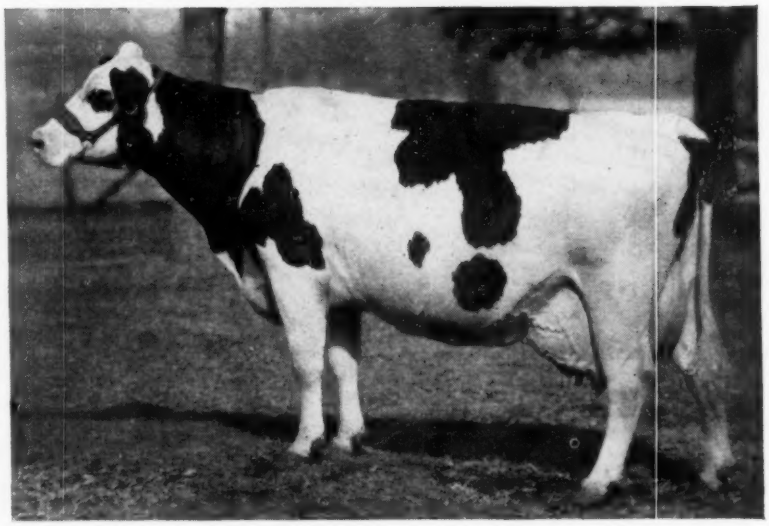

Haven Hill Crescent Gewina Count

365 ds	3x	8 y	38,878	3.9	1523.0
365 ds	3x	7 y	27,953	3.8	1069.1
365 ds	2x	5 y	24,739	3.9	963.0
365 ds	2x	3½ y	17,584	4.1	716.0

PIONEER *reminds you . . .*

1. That Haven Hill Crescent Gewina Count established her record on PIONEER feed.
2. That there are more championship dairy records made by cows on PIONEER than on any other feed.
3. That PIONEER has been responsible for raising production of many herds by as much as 20% . . . often at less cost because PIONEER is competitively priced always and frequently costs *less*.
4. That PIONEER assures top performance, herd health and investment protection because PIONEER has been the leader in developing new feed concepts which include processing of high quality ingredients into exclusive pelleted and flaked form with natural roughage characteristics.
5. That the PIONEER Dairy Program is your best guide to making your dairy operation pay! That's why we say:

PIONEER® DAIRY FEEDS

Good Cows — Good Management —

PIONEER *Feeds* . . . MAKE GREAT PARTNERS!

MAIL THIS COUPON, TODAY!

For Full Information about the New PIONEER Dairy Feeding Program and available PIONEER Field Service, fill out and mail coupon at right.

HALES & HUNTER CO.
141 W. Jackson Blvd., Chicago 4, Illinois

Please send me complete details on the PIONEER Dairy Program ☐ My herd numbers _____ cows. I would like to talk to one of your field representatives without obligation ☐

Name _____

Address _____

City _____ State _____

IDENTIFY YOUR COWS WITH
"NASCO" CATTLE MARKERS

Don't cull good cows, lose identity of purebred calves, make errors in breeding and ownership. Aluminum tags with 40" steel chain. Specify numbers wanted. C602 Set of 12 ..... $13.95

TENITE CATTLE MARKERS IN COLOR

Heavy duty unbreakable plastic, complete with chain and open link. C437 Yellow, C438 Red, C439 Blue - per dozen $11.95

SHOP THE "NASCO" CATALOG FIRST

Select from the World's largest stock of Scientific Farming Supplies & Equipment.

Write for your FREE copy Catalog No. 58

NATIONAL AGRICULTURAL SUPPLY CO.
FORT ATKINSON 40, WISCONSIN

YORKSHIRE

"Champion Bacon Hog of the World"

Few registered Yorkshire 6-week weaning pigs $15; 10-weeks $35 for 4-H boys' and girls' work. Young bred gilts $75.

BANCROFT ACRES
9466 W. Miller Road
Swartz Creek, Michigan

The NEW FORAGE HARVESTER that DOES MORE but COSTS LESS...

The NEW PAPEC "32A"

You can't buy equal capacity or comparable performance for anywhere near the price of the Papec "32A". It's a husky, dependable, big capacity forage harvester that outperforms many bigger, more expensive machines. And it sells at the LOWEST PRICE.

3 Quick-Change Attachments

The Papec DIRECT CUT Attachment chops all types of standing green forage crops fast and clean. The HAY PICK-UP Attachment does an exceptional job on large or small windrows. For row crop performance the Papec ROW CROP Attachment is in a class by itself.

The new Papec QUICK-CHANGE mechanism makes changing from one attachment to another a fast, easy operation even for one man.

FEATURES:
Adjustable Axles . . . Patented Silage Shelf . . . Side and Rear Feed Delivery at no extra cost . . . Automatic Delivery Pipe Control . . . Adjustable Hay Pick-up Fingers . . . Straight, Easy-to-Sharpen Knives . . PTO Drive.

PAPEC MACHINE COMPANY • SHORTSVILLE, N. Y.
FORAGE HARVESTERS CROP BLOWERS ENSILAGE CUTTERS
HAY CHOPPER-SILO FILLERS HAMMER MILLS FEED MIXERS

THE BEST HERDS ARE MILKED WITH GENTLE, LOW VACUUM
CHORE-BOY MILKING SYSTEMS
• LONG AND SHORT TUBE MILKERS • PIPELINE MILKING SYSTEMS
• MILKING PARLORS • RELEASERS • DAIRY BARN EQUIPMENT
• FARMER FEEDER LIVESTOCK WATERING and FEEDING EQUIPMENT
Write Dept. 62 for your FREE DAIRY BARN PLANNING KIT
FARMER FEEDER CO., Inc., Cambridge City, Indiana

NEW CHAMPION (From page 66) ful quality and strong in its attachment. On her classification she is excellent in each category except general appearance, fore udder, legs and feet and rump on which she is Very Good. The local veterinarian, Dr. R. M. Jarrett, likes to point out the large center vein on "Gewina" which runs all the length of her belly; her veins are not as large as one would expect from her tremendous production. And Dick says of her, "She is durable and rugged and possesses the resiliency of a champion."

Present for the crowning ceremonies was Mr. Slingerland's widow who lives in Chicago. She was particularly intrigued by the proceedings and her interest caused Dick to remark, "I only wish Mr. Slingerland could have lived for this, it would be the proudest moment of his life."

CALIFORNIA HERD MERGER

News of considerable importance to the Holstein industry is the merger this summer of Lavacre Holstein Farm, Modesto, California, with that of Diamond J Empire ranches. The new operation is known simply as Lavacre Farms. Mr. Edward Johnson of Diamond J Empire thus becomes part owner of the well known Lavacre herd of Harold J. Schmidt, Modesto, California. Schmidt is assuming the management responsibility for the entire farm operation which includes, in addition to the Lavacre herd, an extensive fruit ranch and a 600-head grade cow dairy. Mr. Johnson is owner of the Johnson Fruit Company and a great Holstein enthusiast. The Lavacre Holstein herd is one of the best known in the west, home of the four-times All-American, Rocky Hill Mont Burke Dusty Jo.

BRITISH SET UP TYPE CLASSIFICATION

The British Friesian Cattle Society has decided to adopt a plan for type classification, but at the outset they are confining it to cows that have attained the Register of Merit standard for production. To head up the new program as Chief Fields Officer they have chosen Mr. Austin Jenkins, who is widely known among breeders and livestock men not only in the United Kingdom, but in the United States and Canada. Mr. Jenkins was here some ten or eleven years ago when arrangements for the Canadian importation were being made and was back with Mrs. Jenkins last spring studying the herd classification programs in both the U. S. and Canada.

BUYERS AGENT

In the Heart of the Eastern Ontario Dairy Industry

HUGH MORRISON
Avonmore (Phone 26)
Ontario, Canada

MAC-RĀ Size 2¼" x 3½" 3/16" Thick

PREMIUM NECK TAGS DO THE JOB BETTER COST NO MORE . . .
BIG BOLD 1¾" HI NUMBERS DEEP ENGRAVED
2 Kinds-Aluminum or Nylon Same size, shape and price
NYLON TAGS Come in four colors—White, Yellow, Red and Blue . . . State color wanted
ALL TAGS NUMBERED 1 TO 999

Tags - Nylon or Aluminum	ea.	$ .50
1/0 Chain, plated, 40" long	ea.	.50
Key ring fasteners, plated	ea.	.15
One to twenty-four chains, complete	ea.	$1.15
Twenty-five and over chains, complete	ea.	$1.00
Sample - chain, ring & tag		$1.00
EZee on/off Pliers		$1.00
½ price with 25 complete chains		
Hi Quality Rope Halters		$1.00

Free—Write for illustrated price list
ALL ORDERS POSTPAID
Check with order please Canada add 10%
WE ARE AS CLOSE AS YOUR MAIL BOX
MAC-RĀ COMPANY
Santa Barbara, California • P. O. Box 1409

Clip Cows Regularly With
Sunbeam STEWART CLIPMASTER

Powerful Motor Inside the Handle

CLIPS Cows, Horses Mules, Dogs, faster, better

Clipping reduces dirt accumulation—chief source of sediment. Clipped cows are easier to keep clean, produce milk with low bacteria count. $42.95

Sunbeam STEWART GROOMING BRUSH

Attachment fits Clipmaster, $17.50 (Colorado and West, $17.75). Unit with motor $39.95 (Colorado and West, $40.25).

Sunbeam STEWART
• FAST • EASY • CERTAIN

AUTOMATIC HEAT CONTROL CALF DEHORNER

Electric dehorning can be done any time of year. No loss of blood. Attains correct high heat for continuous operation. $14.95, complete. (Without soldering tip, $13.50.)

SOLDERING TIP AVAILABLE

Sunbeam CORPORATION
Dept. 160 5600 W. Roosevelt Rd., Chicago 50, Ill.

RECORDS (from page 8)

land Koba Girl who made her record in 1953.

Buttercup Dunloggin Homestead Rex now has a total production for four records of 76,611 milk and 3,166.8 fat. Her sire was a son of Montvic Lochinvar from the three times All-American, Dunloggin Elenora, with 951 fat. He was used in other Wisconsin herds including Albrecht Brothers at Watertown and Weix Farms at Sun Prairie. The dam of the new state champion was a VG daughter of Waupun Segis Homestead Rex and she had four records from 510 to 584.9 fat. The dam represents the fifth generation of Mr. Zimmerman's breeding, all with the Buttercup prefix.

NATIONAL MILK CHAMPION

Golden Oaks Champion Bonheur 3688932, bred and owned by Golden Oaks Farm, Wauconda, Ill., now holds first place in the National Milk List in the yearly division A R 2X. At 2y 4m this heifer made 21,659 lbs. milk, 3.0%, 661 lbs. fat in 365 days.

The new champion is by Pabst Roamer Pride Jess 954678 and out of Du Page River Champion Bonheur 2510136. The Pride Jess bull has other Golden Oaks daughters with records listed in Volume 12 of the Green Book up to 18,408 lbs. milk, 4.0%, 731.7 lbs. fat at 3 years.

1132 FAT ON 2X

Warren T. Reynoldson, Rochester, Wash., is breeder and owner of the Washington State HIR Champion cow on 2X over all ages. The record holder is War-Ren Homestead Heilo Prince 2962287 (VG) with 29,697 lbs. milk, 3.8%, 1132 lbs. fat in 344 days at 7y 4m. She is a daughter of Adna Homestead Heilo Lad 962549 and W W E S Carnation Prince Hartog 2586811.

Since going on HIR this cow has proved a real producer—at 4y 11m 2X 365 days she made 22,188 lbs. milk with 775.9 lbs. fat, and at 6y 4m, also 2X, she made 24,688 lbs. milk with 936.1 lbs. fat in 334 days.

Heilo Prince is the 218th cow to produce more than 1000 lbs. fat in HIR and she is the 66th Holstein to produce over 1000 lbs. in a year on 2X.

HIGHEST OFFICIAL 2X FAT RECORD IN PENNSYLVANIA

Colantha Lady Monogram, 92 point Excellent, in the Elm-Becca herd of Elmer B. Stoltzfus, Elverson, Pa., has

(Please turn to page 76)

Master Saver Feeder

FOR HAY OR ENSILAGE
Model #15 15 Ft. Long $89.50
FREIGHT PREPAID

- PERMANENT
- ALL-METAL CONSTRUCTION
- CUTS YOUR FEED COST
- FEEDS 24 HEAD

Write for free illustrative folder
CENTRAL STATES SALES CO.
P. O. BOX 10222 DALLAS, TEXAS

Would You Spend 2¢ per cow per day for BIGGER Milk Checks ...Better Calves?

Modern KOW-KARE contains 4,000 units powerful Vitamin A per ounce, Vitamins D, E, minerals, tonic drugs. Definitely promotes better feed-to-milk conversion. Offsets sluggish cows. Builds against freshening strains. Aids growth, helps assure breeding and stronger calves. Used by successful dairymen. Costs only 2¢ per cow per day. 3 sizes, all stores. (AND to avoid calves' scours get proven KALF-KARE).

KOW-KARE

LOOK for new Red & Black Label At your Dealers'
FREE Cow Book
Write for NEW 24-page helpful Booklet: "Care and Feeding of Dairy Cattle".

DAIRY ASSOCIATION COMPANY
Lyndonville 5 Vt.

SAVE 33%...Buy 50 lb. Drum

"WORLD" Ads Bring Results

Daisy Cattle Markers

Solid brass tags and brass-plated chain.

No. 21- FOR NECK. Adjustable. Tags numbered both sides. $13.25 per dozen.

No. 17- FOR HORNS. Adjustable. $9.20 per dozen.

No. 38- DOUBLE PLATE NECK CHAIN Upper portion strap, lower portion chain $14.50 per dozen.

Write for catalog. Sample mailed for $1.00

GOLDEN ARROW FARMS

Box 7 Huntington Indiana

VETERINARY PRODUCTS DIRECT to YOU

All the latest effective treatments employed by leading veterinarians and herdsmen. *Discounts available on quantity shipments.*

Write today for your FREE Veterinary Catalog.

ANCHOR SERUM CO.
of INDIANA, INC.
INDIANAPOLIS 6, INDIANA

WHY DO SO MANY NORMAL COWS FAIL TO "SETTLE"?

REX Wheat Germ Oil has answered this question for 24 years!

REX OIL will help settle cows or money back!

Write for Folder No. 3 today!

REX WHEAT GERM OIL
MONTICELLO, ILLINOIS

Fresh and Springing Cows and Heifers

An individual or a truckload. We can make all shipping arrangements.

NEIL T. MALCOLM
Burketon Stn., Ontario, Canada
Phone Blackstock 66R4

Sales Agent For NORTHERN NEW YORK HOLSTEINS

Let me help you find the kind you need in one of America's great dairy areas.

Reference: First National Bank of Canton.

JOHN H. CRAIG
Canton, N. Y.—Phone: 3437 or 2790

Dairy Manager Available

Dairy Husbandry major plus 22 years successful ownership and management experience, proven ability in all phases of dairy and animal husbandry, dairy layout design, herd development, improved operating methods, budget operations, cost studies, tax planning, rehabilitation of distressed operations. Reference exchanged.

P. P. GADBUT
NORCO, CALIFORNIA

RECORDS (from page 75)

just completed the following HIR 2X record at 8y 11m 365 days, 22,712 lbs. milk 4.8% 1081 lbs. fat. She now holds first place in the HT State Fat List, regardless of age on 2X. Her record also exceeds the AR full aged, 365d, 2X champion in Pennsylvania, Carnation Heilo Spoff, with 1029 of fat who was also the previous HIR 2X Pennsylvania champion.

Lady was bred by Freeman Field, Nanticoke, Ontario, and was purchased by Mr. Stoltzfus as a heifer. She has founded an outstanding family in the Stoltzfus herd and her son, Elm-Becca Sovereign Lad, by Hillmac Sovereign, is the senior herd sire with many young daughters.

She was sired by Chieftain Colanthus Monogram and is out of Lady Abegweit. Her record follows a record of 1012 lbs. fat made in her last lactation at 7y 8m. She is the only Excellent cow in Pennsylvania to have made over 1000 lbs. on 2X and now is the first one to make two over 1,000 lb. records.

KANSAS SIRE GOLD MEDAL

Thonyma Rag Apple Remus 1024-956, owned by Kansas Artificial Breeding Service Unit, Manhattan, Kansas, has been designated as a Gold Medal Sire by the Holstein-Friesian Association of America.

This award comes with the completion of the following HIR Proof:

HIR Proof: 10-11-56 (2X 305d M.E.)

10 daus. av.	13,551 M	4.28%	580 F
10 Dams av.	15,004 M	3.74%	561 F
	—1,453 M	+.54%	+19 F

Early in 1955, 'Remus' was awarded the Silver Medal Type rating. Since then more daughters have been classified and reclassified and he now has 16 classified daughters with an average score of 82.2.

'Remus' was bred by Ernest A. Reed & Son, Lyons, Kansas. He was used in the Reed's Thonyma herd and his oldest daughters were tested and classified there. He was purchased from the Reeds by KABSU in April, 1953. ince that time he has had over 6,000 first services credited to him. His oldest artificially-sired daughters are just completing their first calf records.

'Remus' is sired by the Silver Medal Production Sire, Browns Markmaster Posch, Very Good, who was the oldest son of the well known Browns Mistress Corrine cow. The dam of 'Remus' is Thonyma Dictator Lilac (Very Good—89). 'Lilac' is one of only two cows in breed history to have three Silver Medal Type Sire sons. She has twice been an All-Kansas winner and has over 110,000 lbs. of milk and 5,100 lbs. fat with a 4.7% test. She is still living and due soon with her 11th calf.

The twin brother to 'Remus', Thonyma Rag Apple Romulus 1024-597, was designated as a Silver Medal Type Sire this last fall as was his maternal and ¾ brother, Thonyma Master Sky Rocket 1136810 (VG-88). Still another full brother to 'Remus' is Thonyma Rag Apple Challenger who was recently proven in DHIA on 16 pairs with a plus proving of 1,573 lbs. milk and 107 lbs. of fat. A younger maternal brother, Thonyma Sir Piet, sired by the All-American 'Mose' bull, is at the head of the Hugh Bowman & Sons herd, Larned, Kansas.

Thonyma Maudlene Duke (VG), a maternal brother to 'Lilac', the dam of 'Remus', was designated as a 'Gold Medal Sire' several years ago.

LAWARA BULL TO GEORGIA

Lewis S. Bell, Lawara Farms, Interlaken, New York, reports the sale of a promising bull calf to Ray Tidwell, well known Holstein breeder at Douglasville, Georgia. The calf is a son of Harden Farms Duke Mark, 1100-lb. Lawara herd sire, out of their favorite brood cow Ann Sovereign (VG). At 10 years of age she has completed 7 lactations totalling over 104,000 lbs. milk and 4,394 lbs. fat, all on 2X. Her top record is 752 lbs. fat. Her Excellent dam, Woodland Pabst Hengerveld Lady, dropped her 9th calf at 12 years of age and produced over 110,000 lbs. milk. A daughter of Ann Sovereign at Lawara Farms is rated VG and has a top record of 755 lbs. on 2X. They also used her son, Lawara Annagram, whose daughters now include some of the top things in the milking herd. This bull is on lease in the herd of William Swartz & Sons, Starrucca, Pennsylvania.

RECENT EXPORTS

News releases from Brattleboro report recent exports of registered Holsteins from six U.S. herds to countries in South and Central American and Europe. Carnation Milk Farms have shipped four animals to buyers in Brazil, Peru, Costa Rica and Italy. Three head have left Pabst Farms, Oconomowoc, Wisconsin for a single buyer in Chile. Ravenglen Farm, Antioch, Illinois, sold a bull to Mexico and the Utah State Industrial School, Ogden, sold one to Colombia. A registered Holstein cow was exported by Breezy Acres Farm, Hobart, New York to a buyer in Puerto Rico.

- **Monogram**
  Master
  Dunloggin Mistress Gracious
  Ormsby Sensation 45th
  Montvic Rag Apple Chief
  Dunloggin Knight
  Sovereign and Pathfinder

These are the bloodlines and combinations to be found in the several select young bulls of real good type that are now ready for sale at POPLAR POINT FARMS.

Type Classification, official records, and proven sires make a solid pedigree background. Surely we can select a sire from the above bloodlines that will line breed in your herd. Write us for detailed information.

Poplar Point Farm

SENECA FALLS, NEW YORK

E. R. SMITH, Owner

Acc. · Cert. · On Rt. 89, 6 miles south of Seneca Falls

The Benton Farms Dispersal

Catalog Summary

67 Females 2y & over (5 calves under 3m s.w.d.)	$29,420	$439.10
14 Bred Yearlings	5,460	390.00
15 Open Yearlings	4,520	301.33
14 Heifer Calves over 3m	2,915	208.21
2 Bulls over 3m	2,125	1,062.50
112	$45,465	$405.94

The dispersal of the herd of former National Director Thomas H. Benton at Blairstown, New Jersey November 16th brought an average price of $405 for 112 animals. Founded 20 years ago, this was one of New Jersey's leading herds, well known nationally for its high production on 2X milking. Its HIR herd average has been consistently above 500 lbs. of fat for the past five years. It had earned the progressive Breeder award a total of nine times. It included an Excellent cow and 20 classified Very Good. With this attractive record the capacity crowd was not surprising. Standing room was at a premium until the sale was more than half over.

A total of 31 head brought $500 or more with top prices of $1625 and $1025. The high female price of $1025 was achieved on the first animal struck off, Benton Trailblazer Moo (VG), a 767-lb. fat cow, 5 years of age, sired by Montvic Rag Apple Trailblazer and out of a VG daughter of Dunloggin Design and the Benton foundation cow, Arrow Hengerveld 3rd (EX). She was purchased by General Cochran Farm, Fort Plain, New York.

The top price of $1625 was paid for the young herd sire, SVF Burke Don Juan, owned jointly with Sunny Vale Farms, Lafayette, New Jersey. The full interest in this son of Pabst Burke Tritomia Don was sold to Mr. C. E. Shuart, and a half interest was repurchased after the auction by Sunny Vale Farms.

Four animals brought $700, while 11 others sold from $600 to $685 and 14 went between $500 and $600.

Buyers were from New Jersey, Pennsylvania, New York, Connecticut and Virginia.

The 16 yearling daughters (all born in 1955 and 1956) of Cochran Honeyman brought an average of $384. There were 15 2-year-old daughters of Cochran Sovereign Carlisle, son of Sovereign Cochran formerly in service here, sold for an average of $437. Six daughters of another former sire, Cochran Reality, 2-year-olds and bred heifers, averaged $440. Sixty-five different buyers were recorded for the 117 individuals sold.

The sale was held under the management of R. Austin Backus, Inc., Mexico, New York.

Buyers were as follows:

C. E. Shuart and Frank J. and Roselyn Ingannmort, Blairstown, N. J.
(M) S V F Burke Don Juan (3-56) $1625
General Cochran Farms, Ft. Plain, N. Y.
Benton Trailblazer Moo (2-51) .. 1025
Benton Hengerveld Cathy (1-53) 600
Garwood L. Meyers, Bedminster, Pa.
Benton Hengerveld Var Sally (4-53) 710
Benton Design Hengerveld Sara (9-48) 685
Benton Var Hengerveld Cora (3-52) 660
Benton Sovereign Ormsby Carol (1-54) 500
Edwin Makarevich, Hackettstown, N. J.
Benton Design Burke Millie (7-51) 700
Benton Sovereign Maybelle (2-54) 440
Isador T. Fleming, Chatfon, N. J.
Benton Ormsby Hengerveld Lucy (5-52) 700
Abe Birenbaum, Riegelsville, Pa.
Benton Hengerveld Aster (7-50) 700
Benton Sovereign Lila (5-54) 600
Benton Ormsby Hengerveld Hale (9-52) 560
Benton Sovereign Louise (8-53) .. 480
Mary C. Hyde, Somerville, N. J. (3)
Benton Var Burke Maude (8-52) .. 640
Anthony Krapf, W. Willington, Conn. (4)
Benton Design Gladiola (4-47) 620
Benton Sovereign Colleen (2-54) 470
Edgar H. Cramer, Mt. Holley, N. J.
Benton Zeus Hengerveld Myrtle (6-55) 610
Hartwood Burke Marvelous Mar (9-46) 610
Benton Honeyman Coral (Twin 1-55) 550
Bogardus Hall Farm, Sharon, Conn. (2)
Benton Sovereign Gladys (5-54) .. 680
Mary C. Hyde, Somerville, N. J. (2)

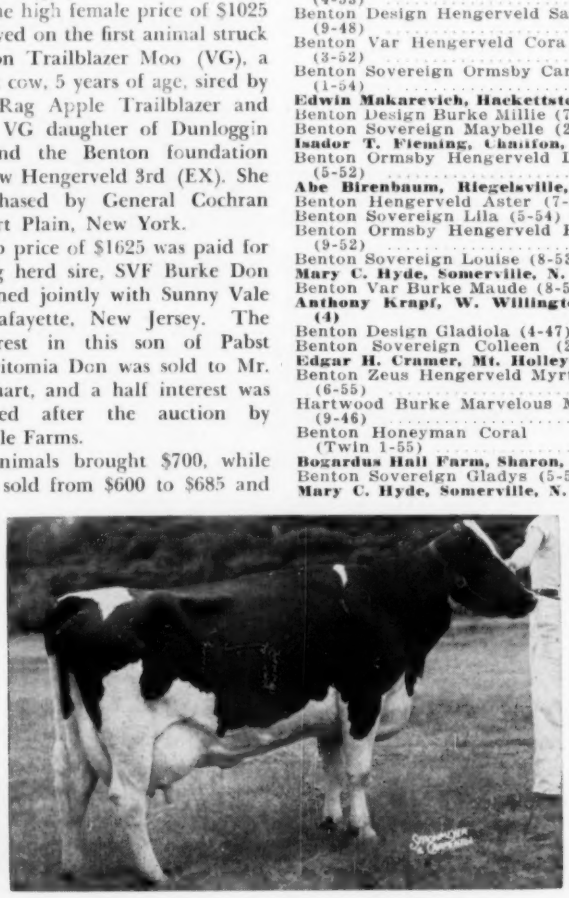

BENTON TRAILBLAZER MOO (VG)
Top female in the Benton Farms dispersal at $1025 to General Cochran Farms, Fort Plain, New York.

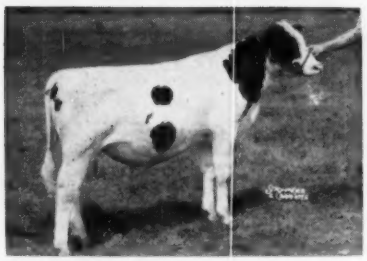

S V F BURKE DON JUAN
At $1625 he was the top animal in the sale. This son of Pabst Burke Tritomia Don went to C. E. Shuart, Blairstown, N. J. and Sunny Vale Farms later repurchased a half interest in him.

Holbro Design Inka Ella (11-51) .. 670
Wisner Buckbee & Sons, Warwick, N. Y.
Benton Ormsby Hengerveld Lady (10-52) 600
Benton Hengerveld Var Ruth (1-54) 550
McGuire Bros., Toms River, N. J. (2)
Benton Sovereign Molly (6-54) .. 585
Roland R. Hackman, Hatfield, Pa.
Benton Hengerveld Teresa (12-49) 585
Norman & Elsie Beard, Phoenixville, Pa.
Rolmar Vedict-Var R A Helen (2-51) 570
Laura M. Read and John W. Read, Hackettstown, N. J.
Benton Ormsby Hengerveld Jane (6-52) 550
William Schmitz, Chester, N. J. (3)
Benton Sovereign Gloria (Twin 5-54) 540
Tirvelda Farms, The Plains, Va. (4)
Benton Sovereign Var Olivia (12-53) 525
Benton Zeus Caprice (7-55) 405
Clarence R. Reeder, Phillipsburg, N. J.
Benton Honeyman Coralie (Twin 1-55) 525
F. J. Brotherton, Columbia, N. J.
Benton Sovereign Vera (6-54) 520
Pabst Remur Colanthus (2-54) .. 450
Helen Hendershot, Newton, N. J.
(M) Benton Sovereign Supreme (7-56) 500
Island Stock Farm, Whitehouse, N. J.
Benton Sovereign Burke Maid (9-53) 500
Albert Wegner, New Brunswick, N. J. (3)
Benton Sovereign Rita (11-54) .. 460
Benton Hengerveld Design Candy (7-53) 410
Oliver L. Smith, Gilbertsville, Pa.
Benton Zeus Capri (Twin 7-55) .. 440
S. L. Bickford & P. A. Coons, Newtown, Conn. (4)
Benton Honeyman Sharon (1-55) 440
Benton Zeus Rose (6-55) 400
Herbert R. Runyon, Milistone, N. J. (2)
Benton Ormsby Suzone Caroline (4-43) 420
Stephen Fedorah, Northampton, Pa.
Benton Ormsby Hengerveld Nell (11-51) 420
Russell Hoffman & Son, Califon, N. J.
Vonhamak Skylark Ormsby Lois (1-49) 420
Paul Wolverton, Asbury, N. J. (3)
Benton Sovereign Barbara (4-54) 410
Benton Zeus Lola (7-55) 400
W. Kirk Horner, Harrisonville, N. J.
Benton Sovereign Bunny (1-55) .. 400
Walter Jones, Columbia, N. J. (4)
Benton Zeus Laura (6-55) 400
Frank R. Nero, Branchville, N. J.
Benton Sovereign Geraldine (12-53) 400
George E. Miller, Flemington, N. J. (2)
Benton Var Woodmaster Amy (1-54) 400
Russell E. Reeder, Phillipsburg, N. J.
Benton Prof Corinne (1-55) 400
W. E. Terhune, Andover, N. J. (2)
Benton Design Bonny (12-46) 400
Richard J. Van Auken, Newton, N. J.
Paulridge Pluto Elsie (3-45) 400
Arden Foster, Blairstown, N. J. (2)
Benton Zeus Maureen (12-55) .. 400
Robert Hoser, Washington, N. J.
Benton Var Hengerveld Ona (12-52) 400

Other buyers were: Donald E. Davenport, Sussex; Arthur Van Lieu, Pittstown; Ralph S. Wolverton, Asbury; Leon M. Tice, Monroeville; Robert Waters, Port Murray; J. E. Savacool, Blairstown; Jacob B. Rue & Son, Key-

(Please turn to page 83)

Congratulations and Thanks - -

TO THE BUYERS OF ELMWOOD CATTLE

AT THE RECENT EARLVILLE & WOLVERINE INVITATIONALS

Top Bull at the Wolverine

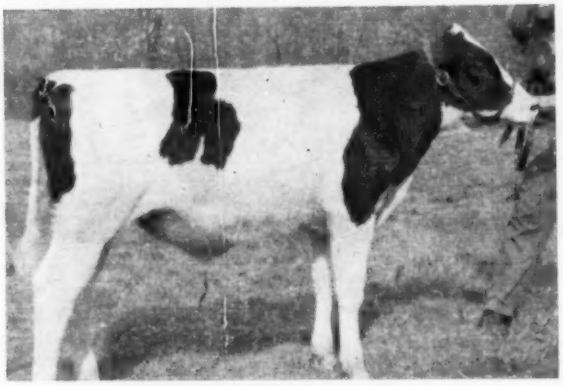

SKOKIE INKA ROYAL

A son of Skokie Golden Inka out of Skokie Princess Lill (VG), an 873-lb. daughter of Dunloggin Lochinvar Prince, she a full sister to the national fat champion, Skokie Princess Lilith (932 fat at 2 years).

This outstanding young son of Skokie Golden Inka topped the bulls at the recent Wolverine Invitational selling for $1200 to George W. Bailey, Hudson, Mich. The Ravenglen Creation daughter sold to Dr. Howard J. Luxan, Montpelier, Ohio.

Our Wish To You

Sold for $1400 at Earlville

SKOKIE CREATION WOODMASTER

A son of Ravenglen Creation out of Skokie Mistress Grace, a daughter of Woodmaster and a full sister to Dunloggin Mistress Gracious and Dunloggin Mistress Grace.

Skokie Creation Woodmaster sold for $1400 going to the following New England Breeders: Guimond Farms, Fall River, Mass., Maple Lawn Farms, Ashaway, R. I. and Aldo Panciera, Westerly, R. I.

Our daughter of Ravenglen Creation sold to J. D. McKinnon, Lowman, N. Y. The milking 2-year-old daughter of Skokie Benefactor went to George S. Magan, Tiverton, R. I.

ELMWOOD FARMS — Lake Forest, Ill.

½ MILE EAST OF ROUTE 42-A, THE FIRST ROAD NORTH OF ROUTE 22

Where Skokie Holsteins Are Bred

The OVERBROOK

Milking Herd and Bred Heifer Dispersal

Wednesday — January 23rd

Keystone Sale Pavillion 12:00 Noon **Mount Joy, Penna.**

At the Keystone Sales Barn on Route 230, just east of Mount Joy, 10 miles west of Lancaster, Penna.

The Overbrook Herd has been long noted for breeding of cows with great longevity and good heads. They have bred and developed 116 100,000-lb. cows at the Overbrook herd, many others have gone into other herds to make their records. They have been on AR since 1923 when the purebred herd was founded and on HIR since 1932. They have 3 times been cited as a Progressive Breeder Herd and have often led the Honor List in Advanced Registry. - - - *This is a dispersal of the milking cows and the bred heifers. A few older blemished cows and 60 head of young stock have been moved to Mr. Patten's Merrilea Farm, Greenwood, S. C.*

82 Head Selling — 78 Females — 4 Bulls

Certified - Accredited - 100% Vaccinated - Eligible For Any State

DAM OF DANDY CONQUEROR

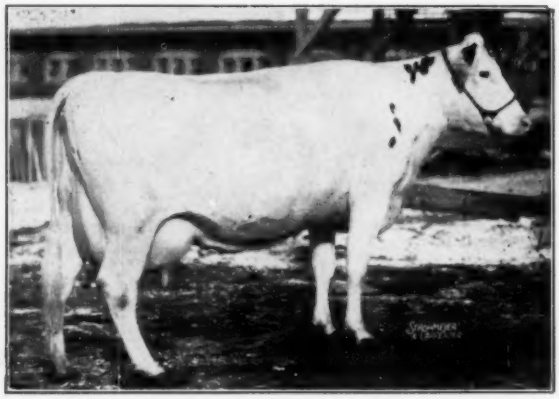

ESSEX DANDY BELLE (EX)
A daughter of North Star Jim Dandy with a lifetime over 187,000 lbs. milk and 6700 lbs. fat.

29 Daughters of Dandy Conqueror Sell

Dandy Conqueror, a Gold Medal Sire, was an Overbrook Sr. sire that has had much influence on the Overbrook herd. His sire, the plus proven inbred son of Ormsby Sensation 45th, NJES Sensation Charlot Conqueror (EX.) His dam, also Excellent, is the great cow pictured, Essex Dandy Belle with a great string of records and a lifetime over 187,000 milk and 6700 fat. **You will like these Dandy Conqueror daughters.**

8 Granddaughters of Dunloggin Gold Master (VG)

There are 8 daughters of GOLDEN BOY selling. He is a son of the Woodmaster son pictured out of Essex Mistress Sweetness, "VG" a granddaughter of Dunloggin Design with a 15,000-lb. 2-yr-old record. Here is your chance to buy some cows with 2 or more crosses to the great Woodmaster.

Merrill C. Patten, Owner

Greenwood, South Carolina

Many Trace To "Old Mooie"

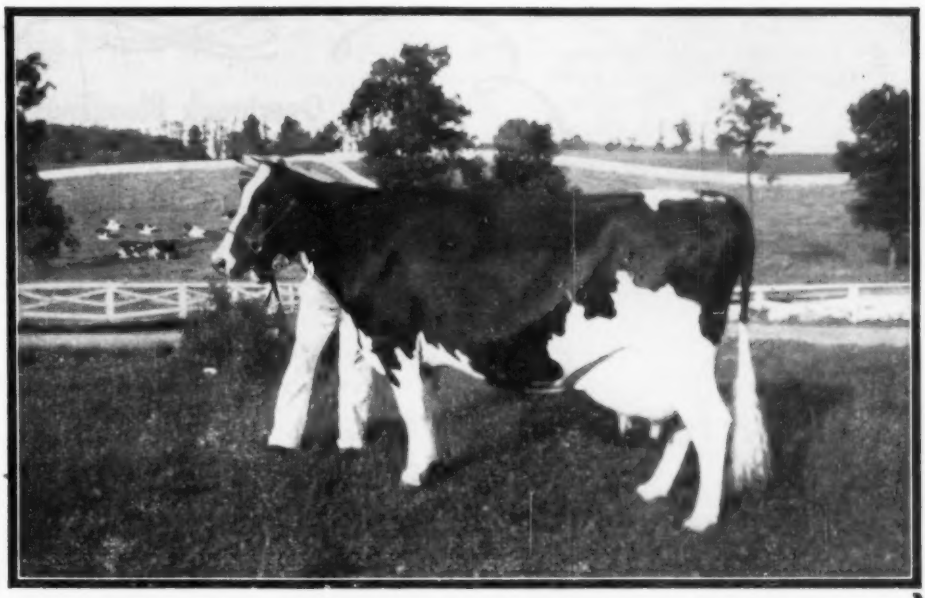

BONHEUR RAG APPLE MOOIE
One of the famous Dunloggin foundation cows with records to 856 fat. She is a daughter of Johanna Rag Apple Mooie.

MOOIE'S SON

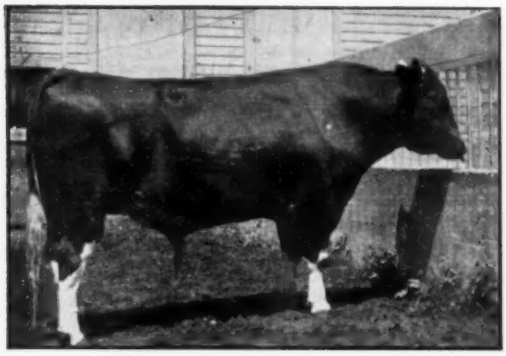

DUNLOGGIN DESIGN (EX-GM)
A son of Dunloggin Woodmaster out of Bonheur Rag Apple Mooie. He has 19 daughters over 100,000 lbs. milk.

DAM OF "LAIRD OF ESSEX"

ESSEX MOOIE RAINBOW DESIGN (VG)
An 869-lb. daughter of Dunloggin Design out of the "EX" 817-lb. Essex Dandy Rainbow Belle. She is also the maternal granddam of Sir Rainbow Sensation Design.

14 Sir Rainbow Sensation Design Daughters Sell

Sensation Design is a son of Dunloggin Design (pictured) and his dam is Essex Rainbow Sensation (VG), a 623-lb. daughter of Dandy Conqueror out of Essex Mooie Rainbow Design, the dam of The Laird of Essex (pictured).

13 Daughters of The Laird of Essex Sell

This bull is a son of the cow pictured above sired by Curtiss Candy Ovation, the son of Montvic Renown out of Dunloggin Mistress Grace. This bull combines the Belle family of Overbrook with the La Grace family of Dunloggin.

- 1 selling from dams over 900 fat.
- 3 selling from dams over 800 fat.
- 20 selling from dams over 700 fat.
- 39 selling from dams over 600 fat
- 54 selling from dams over 500 fat
- 14 from daughters of Dunloggin Design
- 16 from daughters of Dandy Conqueror
- 12 from daughters of Milkmaster Design

Don't miss your opportunity to buy this famous blood

Clarence Lyons, Sales Manager — Carl Diller, Auctioneer

204 Hess Blvd., Lancaster, Pa. — **Refton, Pa.**

Phone: Lancaster 4:6966

Overbrook Bloodlines will be Preserved and Continued

A few older blemished cows and sixty head of young stock are to be moved to Merrilea Farm, Greenwood, S. C. where 3/4 of the present herd of 120 head reflects Mark Keeney's breeding - - -

Through

★ King Rag Apple Sweet Design

This great sire, nearly 14 years old and still in active service, is a son of the famous Dunloggin Design. His dam is Essex Rag Apple Crocus with a great string of records to 20,777 milk and 786 fat at 5 years. She is a daughter of King Sweet Rag Apple out of a 670-lb. daughter of Bell Farm Suzone (VG-GM).

and

★ Dauntless Design -- Our Junior Sire

The dam of this jr. sire is Essex Mooie Sweetpea Design, a "VG" daughter of Dunloggin Design with 18,805 milk and 642 fat at 2 years and a lifetime of 147,074 milk and 5511 fat. His sire is King Dauntless Segis Design, a son of the Excellent Shaws Dauntless Fobes Naomi out of Essex Mooie Segis Design, another "VG" daughter of Dunloggin Design with a 4.4% lifetime of 159,572 milk and 7,027 fat.

These Two Sires Being Bred To Daughters And Granddaughters Of These Bulls

★ Sir Canary Design
A son of Dunloggin Design

★ Lynnbrook Suzone Dandy Design

★ King Sweet Dandy Tweede
A son of King Sweet Rag Apple

★ Suzone Sweet Ormsby
A son of Bell Farm Suzone

Our herd has been built on daughters of the above 4 bulls and by using our present herd sires we are carrying on a constructive linebreeding program, the same program that made the Overbrook herd so great.

Merrilea Farm - Greenwood, S. C.

M. C. PATTEN, Owner — V. W. HAYES, Mgr.

ACCREDITED — CERTIFIED — VACCINATED

Long Life — Good Type — High Test — Continuous Production

BENTON (from page 78)

port; R. Garnett Rohrbaugh, Blairstown; Donald Meyers, Columbia; Milton Jager, LaFayette; Willard B. Horner, Harrisonville; T. Horace Oliver, Honesdale; Albert J. Ayers, Branchville; Gilbert Hartung, Phillipsburg; J. Kirk Horner, Harrisonville; Robert Conklin, Monroe; Downsbragh Farms, Far Hills; Roland Coleman, Elmer; Howard C. Fleming, Jr., Califon; Charles Gordon, LaFayette; Eugene Gorney, Augusta; Henry Douma, Hackettstown; J. W. Hofman, Bellemeade, N. J. — Paul H. Richards, Bangor; Louis Yautz, Louise Yautz, Heston G. Woolf, Jr. and Heston G. Woolf, Easton, Pa.

Statistical date furnished by R. Austin Backus, Inc., Mexico, N. Y.

N. Y. ASSOCIATION MEETS JAN. 14-15

The 37th annual meeting of the New York Holstein-Friesian Assn. will be held in the Mark Twain Hotel, Elmira, January 14 and 15, with the Chemung County Holstein Club hosts. The full schedule includes for Monday a Junior Activity Conference at 1:00 p. m.; Milk Marketing Conference at 3:00 p. m.; and the reception at 8:00 p. m.

The meeting proper starts with a breakfast at 8:00 a. m. Tuesday and business session starting at 9:30 a. m. Featured speaker at the afternoon meeting is Jack Nisbet of Ohio with the topic, Milk Sales. The Annual Banquet is at 7:30 p. m. on Tuesday, with R. H. Hastings, toastmaster.

H. Ben Mitchell, LaFargeville, is President of the Association; W. D. Brown, secretary; and W. J. Baldwin, assistant secretary.

Sale on Jan. 16

The New York Convention Sale will be held in the Cornell Judging Pavilion at Ithaca on Wednesday, January 16, starting at 11:00 a. m. Dr. E. S. Harrison made all selections of the 50 head selling and the sale is jointly managed by R. Austin Backus, Inc., and the Harris Wilcox organization.

The Judging Pavilion, site of the sale, is on the Cornell University campus, near the dairy barn on the hill in the eastern section of the city.

WIGSTEN'S HIGHLINE FARM AVERAGES 84.3 ON CLASSIFICATION

Warren Wigsten, Wigsten's Highline Farm, Pleasant Valley, N. Y. reports that their recent herd classification by Classifier Jack Fairchild resulted in an average score of 84.3 for 36 head. There were 3 Excellent, 14 Very Good, 17 Good Plus and 2 Good with over half the herd as first calf heifers.

Warren reports that they were especially pleased with the classification results on the 11 first and second calf daughters of their senior herd sire, NJES Conqueror Adeline Omega (VG). Five were classified "VG" and the remaining six went "GP." The eleven averaged 84.7 with none classified lower than 82 points. Two of the "VG" daughters were 88 point Very Goods and another was an 87 point "VG". The first seven to complete first calf records in the Wigsten herd had an unofficial actual average of 12,892 milk, 4.0% and 512 fat in 328 days.

Produce of Plain View Sadie Fobes Lass

They were first produce of dam for Pabst Farms at Chicago, second at Waterloo and the Royal, both high placing 4-year-olds bred here—and their dams for several generations.

Sons of Wis Climax available — he is a double grandson of Weber Burke Cyclone, his dam, Wis Tulip with two records of 774 and 757 F. Also now arriving, young sons of Wis Raven Cyclone, son of Wis Blackberry (865-lb. Cyclone daughter) sired by Pabst Raven Count, 749-lb. Raven son. Many of these from Leader daughters — write or come and see them.

Plain View Farm

(Where Good Udders Mean A Lot)

ARTHUR IMIG EST.

NEILLSVILLE WISCONSIN

GRAHAM COURSE FOR CATTLEMEN

Course Held Five Days . . . 8:00 Tues. A. M. Till Sat. Eve.

10 Things the Graham Cattle Course Will Help You Do:

- Treat for Sterility in cows, heifers and bulls.
- Diagnose Pregnancy
- Remove Afterbirths
- Deliver Calves
- Clean up Abortion
- Clean up Vaginitis
- Clean up Mastitis
- Artificial Breeding
- Manage Herd More Efficiently
- Double Your Net Income

1957

Harrisburg, Pa. Feb. 5-9 Wm. Penn Hotel
Chicago, Ill. Feb. 12-16 Maryland Hotel
Kansas City, Mo. Feb. 19-23 Pickwick Hotel
Seattle, Wash. Mar. 12-16 New Washington Hotel
Twin Falls, Idaho Mar. 19-23 Rogerson Hotel
Fresno, Calif. Mar. 26-30 Fresno Hotel
St. Paul, Minn. Apr. 16-20 Ryan Hotel
Winnipeg, Man., Can. Apr. 23-27 Royal Alexandra Hotel

Frank B. Graham

If the student is not successful an instructor will be sent to the student and make him successful, then if the student is not satisfied the tuition ($85.00) and total traveling expenses will be refunded.

Take advantage of our Time Payment Plan. Pay nothing down. Make first payment thirty days after date of school. Nine months to pay.

Write for a catalog which tells the whole story. Ask for names of our students in your locality, talk with them about the

1957 a year of Great Progress in the Cattle Industry. Keep in step by investigating and taking this course.

GRAHAM SCIENTIFIC BREEDING SCHOOL
Dept. W. 216 East Tenth Street Kansas City 6, Missouri

HARVEY W. SWARTZ
Dairy Cattle Auctioneer
The Voice of Experience
Nationally recognized Holstein Judge.
608 S. Grand Ave.,
Phone Liberty 7-4170
Waukesha, Wis.

GLENN CASEY
HOLSTEIN AUCTIONEER
Phone 559-JX
Williamston, Michigan

BERT PFISTER
AND ASSOCIATES
STATE BANK BLDG.
Auctioneers or Complete Sales Service. Selling for 20 years.
● MT. HOREB, WISCONSIN

JAMES W. FERGUSSON
Buyer's Agent
One or a car-load
Telephone 70-W
INGERSOLL, ONTARIO, CAN.
Oxford County Holsteins

OXFORD COUNTY
"The Holland of America"
For finest in Canadian Holsteins contact the Oxford Holstein Breeder's Association.
Telephone 578
DON SPENCER, Sales Agent
Ingersoll, R-1, Ontario

W. A. SHIPLEY
Dairy Cattle
AUCTIONEER & JUDGE
Holsteins A Specialty
Urbana, Ohio Phone: 34001

Middlesex County Holstein Breeders Ass'n.
We have a large selection in all age groups and make all arrangements for entry into the United States.
SHORE HOLSTEINS LTD.
Telephones:
Bryon 42-R-181 Talbotville 6-R-13
GLANWORTH ONTARIO

Come to Perth County
For your requirements in Holsteins. Over 400 herds to choose from.
Contact
Richard McNamara, Sales Agt.
Box 45 Strafford
(Phone Strafford 1160R)

Chautauqua Co. Club
Sales Service
Let us help you select your kind of Holsteins from the herds of our 173 Club members. Harley J. Dickinson, Sales Agent, Hanover Rd., Forestville, N. Y. Phone: Silver Creek 626-R-2.

Top Holstein Judges

Crack Holstein judges from opposite ends of the country compared notes during the recent International Dairy Show at Chicago. At left is Joseph Deignan of West Orange, N. J., Rutgers University Senior student, who was top Holstein judge in the show's inter-collegiate contest. With him is Bonnie Dickson of Everson, Wash. who took similar honors in the 4-H division.

THE 41st ANNUAL PENNSYLVANIA FARM SHOW

The annual Pennsylvania Farm Show will be held January 14, 15, 16, 17 and 18, 1957 at the Farm Show Building, Harrisburg. This year's theme is, "Pennsylvania Agriculture Builds for Tomorrow."

The Holstein judging starts with the bull classes Monday, January 14 at 1 p. m. to be followed by the female classes Tuesday, starting at 8 a. m. Harvey W. Swartz, Waukesha, Wisconsin, will place the classes.

The livestock show will total more than 2,000 head of horses, beef and dairy cattle, swine, sheep and lambs, with a total of $58,556 to be offered as premiums.

Well over 600,000 people are expected to attend during the five-day show.

PEOPLE

Carl G. Wooster, Union Hill, N. Y., suffered a broken hip as the result of a fall at his Woosterdale farm a few days ago. Surgery was required to repair the severe break and it is expected he will be several weeks in Genesee Hospital in Rochester, N. Y.

Mr. Wooster is a former President and Director of the Holstein-Friesian Assn. of America and has held the same offices in the New York Holstein-Friesian Assn. Since selling out the large Wooster Fruit and Dairy Farms operation some years ago he has maintained a select small herd at his farm near Red Creek, N. Y.

All nuts on your car should be tight except the one at the wheel.

HARRIS WILCOX
Sale Manager and Auctioneer
Phone 146
BERGEN, N. Y.
Maurice Mix, Associate Sales Mgr.
Specializing in Holstein Sales
Complete Auction Service

FRED C. WETMORE CO.
Livestock Photographers
4323 W. 143rd St.
Phone — Winton 1-8095
CLEVELAND 11 OHIO

BARKER SALE SERVICE
★ Holstein Dispersals our specialty. Exporter. Private Sales on Commission, grades or purebreds.
Route 3 — FREDERICK, MD.
Phone: Monument 3-6303

C. B. SMITH —
LIVESTOCK AUCTIONEER
Specializing in Holsteins
My lifetime experience in all phases of Holstein endeavor is at your service. It pays to employ an auctioneer who knows values.
Address, Williamston, Mich.

J. O. FENSTERMAKER
PUREBRED LIVESTOCK AUCTIONEER
Holsteins A Specialty
Homerville, Ohio Phone 2544

STROHMEYER & CARPENTER Inc.
Photographers of Animals
White Plains — Box 788 — N. Y.

Good Registered Holsteins for Private Sale.
LELAND J. OSBORN
Sales Manager — Auctioneer
Phone 4-F-21
R.R. 2 Pierceton, Indiana

Successfully Selling Sales Everywhere
Reserve your date now by contacting
HARRY HAYS
Auctioneer
Phone: 30855
Box 118
Calgary, Canada

M. V. MANN
Sales Agent
ELGIN COUNTY HOLSTEIN BREEDER'S CLUB
Noted for Type and Production
R. R. 4, Alymer, Ontario, Canada

Canadian Holsteins
SAM GOUGH
Sales Agent in York, Simcoe, and Ontario counties. Over 800 herds to choose from. We make all necessary export arrangements. Phone Toronto Axminster 3-4023. Write: Sam Gough, Milliken, Ontario, Canada.

Seven Leader Daughters In Our Herd

WIS LEADER (EX-GM)
Sire of Res. All-American Get, 1955
One All-American and one Reserve.
6 Excellent daughters
54 tested daughters to 1001 lbs. fat.
Sire of 1st Get of Sire Waterloo and Canadian Royal, 1956.

We bred ten head to Wis Leader several years ago and were fortunate enough to get seven heifers. Five of these are now fresh, each with a heifer calf.

These heifers are pleasing in type and the first three to freshen have the following to date:

Ebonite Leader Mary Alice
135 days 2X 5535 M 246.1 F
Ebonite Leader Onna
141 days 2X 5013 M 199.1 F
Ebonite Leader Mary
82 days 2X 4602 M 174.1 F

The other two are starting out at about the same rate.

• EBONITE •

H. M. GANS **GANS, PENNA.**
Phone Point Marion 5579

Our Senior Sire

Budd Farm

Lauxmont

Master

Keep Your Eye On "The Masters"

The milking "MASTER" daughters at Budd Farm were classified in November and averaged 84.6 points as 2 and 3-year-olds.

Write For Our List of Available Master Sons

GREENWOOD FARMS

accredited — certified
MR. AND MRS. J. O. CANBY, Owners
LANGHORNE PENNSYLVANIA
You are always "WELCOME" at Greenwood

His Dam - *"Going to Town"*

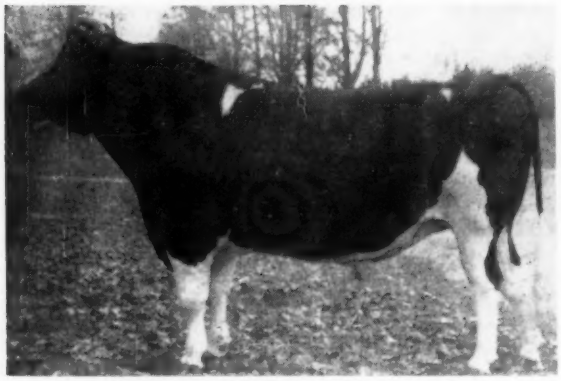

MAVIEW LAD DIRECT FERN SIDE (VG)

Maview Lad Direct Fern Side (VG at 3 years), one of our herd sires is a son of Shaws Fern Side Tidy, the highly proven son of Dunloggin Tidy Miss. His dam, Velma Echo Lad Direct, is one of our Excellent daughters of Dauntless Togus Direct. Last year she made 862 fat on 2X and this year she is truly "going to town." She has 26,380 milk and 1047 fat in the first 327 days and should finish with around 1100 fat on 2X. This will make her the 4th daughter of Togus to make over 1000 fat on 2X.

MAPLE VIEW FARMS

CORINNA, MAINE

FRED J. NUTTER **ROBERT NUTTER**

Longhurst Governor

ONE OF OUR JR. SIRES

HIS DAM

JONESVALE PLUTOCRAT LANSING
(Very Good)
7-9 365d 2X 20,736 4.3% 884 AR
A great transmitting daughter of Carnation Plutocrat, she has freshened 7 times before she was 8 years old and has a 7 lactation total to date of 94,578 milk, 4.2% and 4,012 fat.

LONGHURST GOVERNOR, a year old last August and now in heavy service, is a son of the cow pictured sired by Carnation Cascade Madcap Governor, a proven son of Governor of Carnation out of a maternal sister to the 4 famous "Madcap Sisters." The latest jr. 4-year-old records on his 2 oldest maternal sisters are 828 with a 4.6% test (a state record) and 728 fat with a 4.2% test. **This is the kind of inheritance "Governor" will transmit.**

Longhurst Farms

EARL V. DeLONG & SONS
acc. **MEXICO, N. Y.** cert.

NOTICE TO MEMBERS

OF THE HOLSTEIN-FRIESIAN ASSOCIATION OF AMERICA

In August 1956 Charges were preferred against Carl Heitmann, a member of the Association, his son Kenneth Heitmann, a junior member, and another son William Heitmann, a non-member, the address of all three being R. D., 2, Romulus, New York.

The Charges against the father, Carl Heitmann, were two in number, the first alleging that he had wrongfully and fraudulently obtained the registry of 15 Holstein-Friesian animals by misrepresenting their ancestry in the applications for registry filed in his name with the Association. In Charge No. 2 it was alleged that he had completely failed and neglected to keep the herd records required by Article IV, Section 13 of the By-Laws.

His son, Kenneth Heitmann, who had made out all of these applications and had signed his father's name to them, was charged with wrongfully and fraudulently obtaining the registry of the 15 animals by misrepresenting their ancestry in the applications.

The son, William Heitmann, was likewise charged with making false representations in his application for the registry of one animal owned by him.

Notice of the filing and hearing of these Charges was given to all three of the Heitmanns by registered mail. The hearing took place at Buffalo, New York, on September 15, 1956, all three being present and testifying. Ten exhibits were received in evidence, and such fragmentary breeding records as had been kept on the farm were submitted for the Committee's consideration. In an affidavit voluntarily signed and sworn to by the son, Kenneth Heitmann, he admitted that the 16 animals whose registry he had fraudulently obtained (15 in the name of his father and one in the name of his brother) were the progeny of grade dams and not eligible for registry.

After giving careful consideration to the evidence, the Executive Committee unanimously found that the registrations of all of the 16 animals had been obtained by the wrongful and fraudulent conduct of Kenneth Heitmann and the Committee therefore cancelled these certificates and ordered them to be expunged from the records of the Association.

As to the father, Carl Heitmann, the Committee found that while there was no evidence of fraud or misrepresentation by him personally, he was subject to censure for delegating the keeping of herd records and the work of making out applications for registry to his 16-year-old son, Kenneth, without Carl Heitmann's attention or supervision. A letter of censure was therefore ordered and was prepared and sent to him by the Executive Secretary. The Committee further ordered that in the future the father, Carl Heitmann, be required to keep accurately, either himself or by a trustworthy and competent person, the herd records required by Article IV, Section 13 of the By-Laws, and specifically disqualified his son Kenneth for this task.

As to the son, Kenneth Heitmann, the Committee found that it was through his wrongful and fraudulent conduct that the registry of all 16 of said animals had been obtained. The Committee therefore expelled him from his junior membership in the Association and ordered that for a period of five years he be denied all privileges of the Association, either as a member or a non-member, giving him, however, 60 days to transfer any animals which he owned and which had been properly registered. Since his conduct was based on fraud, bad faith and moral turpitude, it was further ordered that written notice of the Committee's findings and decision be forwarded by registered mail to the said Kenneth Heitmann and a copy thereof filed with the Executive Secretary of the Association, and the fact thereof and the offense committed publicly announced through regularly published mediums and by the Executive Secretary in his Annual Report, all as provided in Article I, Section 13 (b) of the By-Laws of The Holstein-Friesian Association of America.

As to the son, William Heitmann, the Committee found that the evidence submitted did not sustain the Charge made against him, but the Committee did warn him that in the future he should not sign any applications for registry unless he had first verified the contents thereof and made certain that the breeding was as represented in the application.

No appeal from the Committee's decision has been taken and the time for appeal has now expired.

THE HOLSTEIN-FRIESIAN ASSOCIATION OF AMERICA
By its Executive Committee

Chicago, Illinois
December 3, 1956

NOTICE TO MEMBERS

OF THE HOLSTEIN-FRIESIAN ASSOCIATION OF AMERICA

In August 1956 Charges were preferred against Harold E. May, a member of the Association residing at Canandaigua, New York. These Charges were four in number and charged Mr. May with:

1. Filing applications for registry on which false statements were made regarding the sire and/or dam and/or birth date;

2. Filing applications for registry for animals whose alleged dams had left the herd through sale or death before the date of birth given on said applications;

3. Signing applications for registry for other breeders as the owner of the sire at time of service, which information regarding the respective sire was false;

4. Deceiving and wronging two members of the Association who had purchased animals for which they were promised certificates of registry and which certificates he made no attempt to provide.

Mr. May was notified of the filing and hearing of the Charges by registered mail. Inasmuch as those animals included in Charge No. 3 were never owned by Mr. May and inasmuch as the majority of animals included in Charges Nos. 1 and 2 previously had been sold by Mr. May, the present owners would be affected by the cancellation of the certificates of registry Therefore, these owners also were notified by registered mail of the filing and hearing of the Charges and at that time notice was given each owner of his privilege of appearing at the hearing in order that he might present any evidence in support of the registration.

A hearing of the Charges was had at Buffalo, New York, on September 14, 1956. Mr. May did not appear. Sixteen witnesses, including some of said owners, were present and testified at the hearing, which lasted four and one-half hours. After giving careful consideration to the evidence the Executive Committee unanimously found that all of the Charges were established by the evidence; that the said Harold E. May had wrongfully and fraudulently obtained or facilitated the registration of all 36 of the animals listed in Charges Nos. 1, 2 and 3 and had also deceived and wronged the purchasers referred to in Charge No. 4, and that by so doing he had violated the Constitution and By-Laws of the Association.

The Committee therefore cancelled the registries of the said 36 animals and their offspring and ordered them expunged from the records of the Association. By unanimous action the Committee also expelled Mr. May from membership in the Association and forever denied him all privileges, either as a member or non-member. Since the action of the Committee was based on his misrepresentation and fraud, the Committee further ordered that its decision should be publicly announced through regularly published mediums and by the Executive Secretary in his Annual Report as provided in Article I, Section 13 (b) of the By-Laws of the Association. No appeal was taken from the decision of the Executive Committee and the time for appeal has expired.

Throughout the entire proceeding all inquiries regarding possible discrepancies in registrations were limited to Mr. May alone until it became necessary to hold up the transfer of animals whose registration was being questioned or until acts of fraud could be proven. At no time has there been any claim or suggestion that the firm of R. Austin Backus, Inc., which managed the dispersal sale of the May herd on May 7, 1956, had any knowledge of irregularities in the registration of animals in the herd or that it acted otherwise than in the utmost of good faith in its role as sale manager or agent of Mr. May.

THE HOLSTEIN-FRIESIAN ASSOCIATION OF AMERICA
By its Executive Committee

Chicago, Illinois
December 3, 1956

CALENDAR OF SALES

Jan. 12 Williamston, Mich., 129th Wolverine Sale, Managed by C. B. Smith Williamston, Mich.

Jan. 16, 1957 Ithaca N. Y. (Cornell Judging Pavilion), Annual N. Y. Convention Sale.

Jan. 23 Danbury, Conn., Complete Dispersal Fischerhyt Herd, Dr. Henry C. Fischer, owner, Managed by W. A. Baker, Exeter, N. H.

Jan. 24 Lancaster, Pa., 168th Garden Spot Sale, Managed by R. Austin Backus Inc., Mexico, N. Y.

Jan. 26 Mt. Joy, Pa., The 100th Keystone Consignment Sale, Managed by Clarence E. Lyons, 204 Hess Blvd., Lancaster, Pa.

Jan. 28 Oakville, Ont., (Hays Sales Arena) (1 p. m.) J. W. Cochrane Herd, Managed by Hays Farms Ltd., Oakville, Ont.

Jan. 31, 1957 Canandaigua, N. Y., 2d Canandaigua Sale, Harris Wilcox, Sale Mgr., Bergen, N. Y.

Jan. 31 Sioux Falls, S. D., Sioux Empire Winter Show & Sale, Managed by Sioux Falls Chamber of Commerce.

Feb. 4 Watertown, Wis., Wisconsin Breeders Sale, Managed by Francis Darcey & Sons, Watertown, Wis.

Feb. 6 Earlville, N. Y., 331st Earlville Sale, Managed by R. Austin Backus Inc., Mexico, N. Y.

Feb. 9 Harvard, Ill., Dispersal Milking Animals Donald Johnson's Eldonon Herd, Managed by W. L. Baird Co., Waukesha, Wis.

Feb. 9 Williamston, Mich., 130th Wolverine Sale, Managed by C. B. Smith, Williamston, Mich.

Feb. 12, 1957 Fennimore, Wis., Henry Zart Disp., Managed by Francis Darcey & Sons, Watertown, Wis.

Feb. 21 Lancaster, Pa., 169th Garden Spot Sale, Managed by R. Austin Backus Inc., Mexico, N. Y.

Feb. 23 Mt. Joy, Pa., The 101st Keystone Consignment Sale, Managed Clarence E. Lyons, 204 Hess Blvd., Lancaster, Pa.

Feb. 23, 1957 Mason, Mich., Coe Emens Disp., Managed by Glenn Casey, Williamston, Mich.

Mar. 6 Earlville, N. Y., 332d Earlville Sale, Managed by R. Austin Backus Inc., Mexico, N. Y.

Mar. 9 Williamston, Mich., 131st Wolverine Sale, Managed by C. B. Smith, Williamston, Mich.

Mar. 12 Huntingdon, Pa., Elmer Yoder Complete Dispersal, Managed by R. Austin Backus Inc., Mexico, N. Y.

Mar. 21 Lancaster, Pa., 170th Garden Spot Sale, Managed by R. Austin Backus Inc., Mexico, N. Y.

Mar. 25 Auburndale, Wis., George Kieffer Dispersal, Managed by W. L. Baird Co., Waukesha, Wis.

Mar. 26 Waukesha, Wis., Dorl Farms Dispersal, Managed by W. L. Baird Co., Waukesha, Wis.

Mar. 27 Waukesha, Wis., 43rd Anniversary Sale, Managed by W. L. Baird Co., Waukesha, Wis.

Mar. 28 Canandaigua, N. Y., 3d Canandaigua Sale, Harris Wilcox, Mgr., Bergen, N. Y.

Mar. 30 Mt. Joy, Pa., The 102nd Keystone Consignment Sale, Managed by Clarence E. Lyons, 2804 Hess Blvd., Lancaster, Pa.

Apr. 1 Watertown, Wis., The Watertown Anniversary Sale, Managed by Francis Darcey & Sons, Watertown, Wis.

Apr. 3 Earlville, N. Y., 333rd Earlville Sale, Managed by R. Austin Backus Inc., Mexico, N. Y.

Apr. 8 Williamston, Mich., The Wolververine Classic, Managed by C. B. Smith, Williamston, Mich.

Apr. 18 Lancaster, Pa., 171st Garden Spot Sale, Managed by R. Austin Backus Inc., Mexico, N. Y.

Apr. 22 City View (near Ottawa), Ont., (1 p. m.), Dispersal of CFRA Herd of Mr. and Mrs. Frank Ryan, Managed by Hays Farms Ltd., Oakville, Ont.

Apr. 27 Williamston, Mich., 132d Wolverine and Heifer Sale, Managed by C. B. Smith, Williamston, Mich.

Apr. 27 Mt. Joy, Pa., The 103rd Keystone Consignment Sale, Managed by Clarence E. Lyons, 204 Hess Blvd., Lancaster, Pa.

May 1 Earlville, N. Y., 334th Earlville Sale, Managed by R. Austin Backus Inc., Mexico, N. Y.

May 11 Williamston, Mich., 133rd Wolverine Sale, Managed by C. B. Smith, Williamston, Mich.

May 16 Lancaster, Pa., 172nd Garden Spot Sale, Managed by R. Austin Backus Inc., Mexico, N. Y.

May 17 Mt. Joy, Pa., The Lucinda-Land Classic, Managed by Clarence E. Lyons, 204 Hess Blvd., Lancaster, Pa.

May 20 Oakville, Ont., (Hays Sales Arena) (12 noon) Canadian National Sale, Managed by Hays Farms Ltd., Oakville, Ont.

May 21 Oakville, Ont., (Hays Sales Arena) (1 p. m.) Tor District Unit Sale, Managed by Hays Farms Ltd., Oakville, Ont.

May 25 Mt. Joy, Pa., 104th Keystone Consignment Sale, Managed by Clarence E. Lyons, 204 Hess Blvd., Lancaster, Pa.

May 27 Milliken, Ont., (1 p. m.) Massey-Harris Ferguson Farms Dispersal, Managed by Hays Farms Ltd., Oakville, Ont.

June 6 Indianapolis, Ind., Indiana National Convention Sale, Co-Managers Leland Osborn, Pierceton, Ind., and W. L. Baird, Waukesha, Wis., assisted by aAa Analysts.

June 8 Williamston, Mich., 134th Wolverine Sale, Managed by C. B. Smith, Williamston, Mich.

June 12-13 Earlville, N. Y., 335th Earlville Sale, Managed by R. Austin Backus Inc., Mexico, N. Y.

June 20 Lancaster, Pa., 173rd Garden Spot Sale, Managed by R. Austin Backus Inc., Mexico, N. Y.

Aug. 8 Bad Ax, Mich., Edward Eicher Dispersal, Managed by Glenn Casey, Williamston, Mich.

Oct. 21 Oakville, Ont., (Hays Sales Arena) (12 noon) 15th Annual All-Canadian Sale, Managed by Hays Farms Ltd., Oakville, Ont.

Oct. 22 Oakville, Ont., (Hays Sales Arena) (1 p. m.) 7th Annual Maple Unit Sale, Managed by Hays Farms Ltd., Oakville, Ont.

Nov. 5 Waukesha, Wis., The Blue Ribbon Holstein Sale, Managed by W. L. Baird Co., Waukesha, Wis.

Nov. 20 Toronto, Ont., (at Royal Winter Fair) (9 a. m.) 5th Annual Holstein Sale of Stars, Managed by Hays Farms Ltd., Oakville, Ont.

COMING EVENTS

Jan. 10 Worcester, Mass., Annual Meeting Massachusetts Holstein-Friesian Association.

Jan. 14, Oelwein, Iowa, (noon luncheon) Annual Meeting Iowa Holstein-Friesian Ass'n.

Jan. 14-15 Elmira, N. Y., Annual Meeting New York Holstein-Friesian Ass'n., at Mark Twain Hotel.

Jan. 14-15 Harrisburg, Pa., Pennsylvania Farm Show Holstein Judging.

Jan. 15 Kokomo, Ind., Annual Meeting Indiana Holstein-Friesian Ass'n.

Jan. 16 Harrisburg, Pa., (Penn-Harris Hotel) Annual Holstein Breakfast Pennsylvania Holstein Ass'n, Inc.

Jan. 17-18-19 Baltimore, Md., Annual Meeting Purebred Dairy Cattle Ass'n. Headquarters, Lord Baltimore Hotel.

Jan. 23-24 Amherst, Mass., Dairy Farmers' Seminar at University of Massachusetts.

Jan. 25-Feb. 3 Southwestern Exposition and Fat Stock Show, Fort Worth, Texas, Jan. 31; junior judging Jan. 31.

Jan. 28 East Lansing, Mich., at Kellogg Center, Annual Meeting Michigan Holstein-Friesian Association.

Jan. 29-Feb. 9 Florida State Fair, Tampa, Florida.

Jan. 31 Sioux Falls, S. D., Sioux Empire Winter Show & Sale, John H. Stewart, Supt. Dairy Cattle.

Feb. 5 Columbus, Ohio, at Neil House, Annual Meeting Ohio Holstein-Friesian Association.

Feb. 5 Manhattan, Kansas, Annual Meeting of Kansas Holstein Association.

Feb. 14 Barre, Vt., Annual Meeting Vermont Holstein-Friesian Ass'n.

Feb. 22 Houston, Texas, Stock Show, Harvey Swartz, judge of Holsteins.

Feb. 25-26 Green Bay, Wis., Annual Meeting of Holstein-Frieisan Ass'n of Wisconisn.

Mar. 6 Boscowen, New Hampshire, Annual New Hampshire Holstein-Friesian Association.

Apr. 4 Orono, Maine, Annual Meeting Maine Holstein-Friesian Ass'n.

June 3-6 Indianapolis, Ind., The Annual Convention of the Holstein-Friesian Ass'n. of America.

A Show & Production Pedigree

This BULL CALF
Born Aug. 7, 1956
Priced to sell

His Sire: LEMAX LOCHINVAR RUDY

1st Prize Senior Yearling and 2d Prize 2-year-old, Eastern States, 1954-55. His dam has 800 lbs. fat on 2X.

His Dam: HOWACRES RAG APPLE PAULINE (GP-83)

Daughter of the VG-GM "Sensation" sire.
She has:

2y	365	2X	15,813	4.1	649.2
4y	329	2X	14,069	4.4	623
5y	Making a larger record				

She was Grand Champion and Best Uddered at Rutland (Vt.) State Fair, 1955.

Pauline's Dam: HOWACRES ORMSBY POLLY (VG)

Vermont's First 1000-lb. 2X Cow

2y	365	2X	16,455	4.2	685
4y	346	2X	18,828	4.1	775
6y	361	2X	24,243	4.2	1023
7y	365	2X	22,533	4.3	970
and now . . .					
	322	2X	20,920	4.5	939

Still going strong. Her full brother is in service here.

HOWACRES

JAMES K. HOWE & SONS **TUNBRIDGE, VT.**

9 Times Progressive Breeders Reg.
Cert. - Accred. - Vacc.

☆ Index of Advertisers ☆

ANCHOR SERUM CO. OF IND., INC. 76
Andrews, Gordon 38
BAIRD Co., W. L. 30
Bancroft Acres 74
Barker, Howard C. 84
Barr Dairy Inc. 60
Beacon Dairy Research Farm 34
Box 763 57
Box 764 89
Braeburn Farm 35
CANBY, J. O. 85
Carnation Milk Farms 12
Casey, Glenn 84
Cedar Lane Farm 27
Central States Sales Co. 75
Chambric Farm 26
Chautauqua County Holstein Club 84
Chemung Farm 37
Chesterton Holsteins 6
Chore Boy Division 74
Clayton Farms, Inc. 8
Corse Press, Inc. 52
Craig, John 76
Creston Farms 11
DAIRY ASSOCIATION COMPANY 75
Danboro Holstein Farm 7
De Laval Separator Co. 71
DeVine's Mt. Hope Farm 10
Dibble, Ben 29
Dorn, Fred N. 39
EASTERN IOWA BREEDERS 64
Ebonite 85
E'Erdowell Farms 40
Edonon Herd, The 53
Elgin Co. Holstein Breeders Club 84
Ellbank Farm 39
Elmwood Farms 79
Everly Sale Service, R. E. 89
FENSTERMAKER, J. O. 84
Fergusson, James W. 84
Fernbrook Farm 9
Fischerhyt Farm 52
GADBUT 76
Golden Arrow Farms 76
Golden Genes, Inc. 46-47
Gough, Sam 84
Graham School 83
Grant, Lowell 57
Green Meadow Farms 5
HALES & HUNTER CO. 72-73
Harrer, Earl 64
Hawthorn-Mellody Farms 54
Hays, Harry 84
Hays Farms Ltd. 57
HenryHome Farm 35
Hetts, Allen 69
Hilltop Farms 9
Holstein-Friesian Ass'n of America 55, 86, 87
Holstein-Friesian Ass'n of Canada 89
Howacres 88
INTER COUNTY DAIRY CATTLE ASS'N 90
Imig & Son, Arthur H. 83
KIEFFER, GEORGE 62
Kingstead Farms 10
Kyland 2
LAMAGA STOCK FARM 39
Lawara Farms 36
Longhurst Farm 85
MAC-RA COMPANY 75
Maple View Farm 85
Marpendale 62
Merrilea Farm 82
Moncony Farms 38
Morrison, Hugh 75
Morton Salt Company 70
NACHES HOLSTEIN FARM 31
National Agricultural Supply Co. 74
National Pedigree Co. 8
NEPA Artificial Breeding Co-op. 89
Newman Holstein Farms 65
New York State Convention Sale 32-33
Northern Ohio Breeders Association 44
OSBORN, LELAND J. 84
Osborndale 3
Overbrook Dairy 80-81
Oxford Co. Holstein Breeders Ass'n 84
PABST FARMS INC. 92
Papec Machine Company 74
Payne, W. O. 63
Perth Co. Holstein Breeders Ass'n. 84
Petzold Farm 40
Pfister, Bert 84
Poplar Point Farm 77
ROBERTS & SON, S. B. 54
Rock River Farms 68
Rockwood Holstein Ltd. 59
Roehrich Farms 54
Rustic Herd 62
SHAW'S RIDGE FARM 50
Shipley & Son, W. A. 84
Shore Holstein Ltd. 84
Sisson Farm 29
Sioux Empire Show & Sale 58
Smith, C. B. 84
Southwind Holstein Farm 6
Stark, James 40
Strohmeyer & Carpenter Inc. 84
Sunbeam Corporation 75
Swartz, Harvey 84
TRUNLAN FARM 36
VAN CLEVE, PAUL 89
Vio Bin Corporation 76
Vosburgh, Chas. 89
WETMORE CO., FRED C. 84
Wigsten's Highline Farm 39
Wilcox, Harris 84
Willow Hollow Farm 61
Winterthur Farms 91
Wisconsin State Dept. of Public Welfare 48-49
Wolverine Classic 51

We spend our profit on caviar and recoup our losses by eating hot dogs.

Complete Herd For Sale --

18 Registered, 2 Grade Holstein cows, most fresh in Sept., bred back for Sept. From dams with records to 20,000 lbs. & 700 fat. Records to over 500 fat with first calf 2X.

A young herd of pleasing type, mostly Rag Apple. Certified & Accredited. Price $6500 or will sell to best reasonable offer. Also 32 bred & open heifers.

PAUL E. VAN CLEVE
R.D. 1, Littlestown, Pa.
Phone 936-R-11

HERDSMAN

For registered Holstein herd, 95 milkers. Salary plus percent of milk check. Excellent house, modern barn, location northern Virginia near school bus, town, etc. This is an excellent opportunity for a hard working conscientious younger man. Write stating qualifications, past experience.

BOX NO. 764
H. F. World - Laconia, N. Y.

COMPLETE SALE SERVICE
for the
Western States
or wherever
Good HOLSTEINS Grow.

R. E. EVERLY, Sale Mgr.
616 New World Life Bldg.
SEATTLE 4, WASHINGTON
(Phone: Elliott 2678)

ACTION Auctions!

VOSBURGH auctions are ACTION auctions! Watch for them. I'll conduct your dispersal on commission, OR PAY CASH for your complete outfit and take all the risk.

CHAS. VOSBURGH — CORTLAND, N. Y.
Phone: SKYLINE 68133

OFFICIAL CANADIAN EXTENDED PEDIGREES

"They Help You Sell"

UP-TO-DATE — COMPLETE — FULL OF FACTS

Typewritten Pedigrees, four generations, Red and Blue — $2.50 each
(A carbon copy is supplied free)

25 copies	$4.00	75 copies	$5.00
50 copies	4.50	100 copies	5.50

Dam-Daughter Comparison — Sire Analysis — Research

Pedigree Department
THE HOLSTEIN-FRIESIAN ASSOCIATION OF CANADA
Brantford, Ontario, Canada

HOLSTEIN HERD BOOKS FOR SALE

We purchased several odd lots of Holstein Herd books to secure a complete set and therefore, have many volumes in duplicate which are for sale. They are:

Volumes 30, 31, 32, 34, 35, 36, 37, 40, 42 through 79, 81, 84, 99 through 107.

Also, Redbooks 5 through 15. Blue books 25 through 51.

NEPA BREEDING COOPERATIVE

BOX 26, TUNKHANNOCK, PENNA.

Advertise in the "World" and Tell the World

1956-57 CLASSIFICATION SCHEDULE

STATE	Deadline Date	Starting Date
Missouri-Arkansas	Dec. 14	Jan. 14
Arizona-New Mexico	Jan. 12	Feb. 12
Indiana	Jan. 12	Feb. 12
South	Jan. 12	Feb. 12
Iowa	Jan. 12	Feb. 12
Maine-New Hampshire	Feb. 12	Mar. 12
Southern Wisconsin	Feb. 12	Mar. 12
Northern California - Nevada	Feb. 12	Mar. 12

Officers — Directors — Fieldmen of THE HOLSTEIN-FRIESIAN ASSOCIATION OF AMERICA

President ..... Albert B. Craig, Sewickley, Pa.
Vice-President ..... Scott Meyer, Hannibal, Mo.
Executive Secretary ..... Robert H. Rumler, Brattleboro, Vt.
Director of Extension ..... John E. Cooper, Brattleboro, Vt.
Counsel ..... Clinton H. Horn, 1144 Union Commerce Bldg., Cleveland 14, Ohio
Special Representative ..... Glen M. Householder, Brattleboro, Vt.

NATIONAL FIELDMEN

Allen N. Crissey, 360 Worthington St., Springfield 3, Mass.
Charles Brace, Lone Rock, Wisconsin
John H. Stewart, 1501 First Ave., S. Sioux Falls, S. D.
Russ Miller, 314 Fulton St., Williamston, Mich.
Richard Mathews, 4815 High Crest Rd., Rockford, Ill.
Deane T. Skogman, 1020 North Old Manor, Wichita, Kans.
Robert L. Cain, 1931 Gilbert Lane, Knoxville, Tenn.
Thomas B. Bentley, R. 4, Box 140, Salem, Virginia
Edward S. Soper, College Place, Washington

FULL TIME STATE FIELDMEN

W. D. Brown, Secy., N. Y. Holstein-Friesian Ass'n, 706 Seneca Bldg, 121 E. Seneca St., Ithaca, N. Y.
Wm. J. Baldwin, Ass't Sec'y, N. Y. Holstein-Friesian Ass'n,121 E. Seneca St., Ithaca, N. Y.
I. D. Hadley, Ohio Holstein-Friesian Ass'n, Wooster, Ohio
Geo. Nichols, Holstein-Friesian Ass'n, Wooster, Ohio
Cyril E. Moore, Ohio Holstein-Friesian Ass'n, Wooster, Ohio
Arthur W. Nesbitt, Sec'y-Fieldman, Pennsylvania Holstein Ass'n, 517 South Garner Street, State College, Pa.
Russell Shortridge, California Holstein-Friesian Ass'n, 225 Anglo Bank Bldg., Fresno, Calif.

BOARD OF DIRECTORS

Terms Expire 1957: Fred J. Nutter, Corinna, Maine; Richard N. Wills, McDonough, Md.; Leon A. Piguet, E. Aurora, N. Y.; Grant S. Richards, Brigham Young University, Provo, Utah.

Terms Expire 1958: A. H. Jergens, Hutchinson, Minn.; O. F. Foster, Clarkston, Mich.; J. O. Canby, Langhorne, Penna.; R. L. Pfeiffer, Carnation, Wash.

Terms Expire 1959: Arthur J. Johnson, Elkader, Iowa; Elsmer F. Berg, Brownsville, Wis.; John M. Stoffel, Knoxville, Tenn.; M. J. Humphrey, Williamsfield, Ohio.

Terms Expire 1960: Mark L. Borror, Springville, Calif.; John P. Case, Naperville, Ill.; David J. Roberts, Sauquoit, N. Y.; T. A. Burgeson, Grandview, Mo.

WHERE HOLSTEINS HAVE BEEN BRED AND DEVELOPED FOR 56 YEARS.

Purebred and Grade Holsteins

Selected for Type and Production, T. B. Accredited—Blood Tested. Some calfhood Bang's vaccinated. From 200 of better Wisconsin herds. We are in a position to fill small or large orders for interstate or export.

— Service of —

W. L. Baird - Arthur F. Bennett - Don A. Stouffer
James L. Gordon - Reynold Bennett
at your disposition.

FOR INFORMATION WRITE
INTER-COUNTY DAIRY CATTLE ASS'N
BOX 177 WAUKESHA WIS.

Smiles —

A serious impediment to marriage is the difficulty of supporting the government and a wife on one income.

• • •

Ti Tolliver complains his wife has a terrible memory—she remembers everything.

• • •

The bad luck in meeting a black cat depends on whether you are a man or a mouse.

• • •

A woman who makes a match for her daughter usually intends to referee it as well.

• • •

There was a man who called a spade a spade—until he stumbled over one in the dark.

• • •

Age 16: When a boy turns from Boy Scouting to girl scouting.

• • •

A Texan passed away and upon arriving at the gates of his eternal home, remarked, "Gee, I never thought heaven would be so much like Texas."

"Son," said the man at the gate sadly, "this ain't heaven."

• • •

Billy: Have you ever been in love?
Lily: That's my business.
Billy: All right, then—how's business?

• • •

"Golf! Golf! Golf!" wailed the wife, as her husband, clubs in hand, started for the door. "I really believe I'd drop dead if you spent one Sunday at home."

"Now, now," replied the husband, "there's no use talking like that. You know you can't bribe me."

• • •

It isn't what girls know that bothers parents. It's how they found it out.

• • •

"Did you get home all right after the party last night?"

"Fine, thanks; except that just as I was turning into my street some idot stepped on my fingers."

• • •

Train up a child in the way he should go by traveling that way yourself occasionally.

• • •

A hobby is an endless amount of work that you would be ashamed to do for a living.

• • •

Nothing makes a married woman more tired than to think of the easy job she used to have.

A Picture of Herd Inheritance

The MAYLO Family— Four Full Sisters

Winterthur Zeus Fobes Bajalo	3½y	2X	18126	4.2%	758.4	
Winterthur Zeus Fobes Clo	At 8y has over 800 lbs. with 30d to go.					
Winterthur Zeus Fobes Gajalo	4½y	2X	22417	3.7%	827.5	(SA)
Winterthur Zeus Fobes Hazajalo	3½y	2X	Finishing with over 700 lbs.			

The Two Youngest

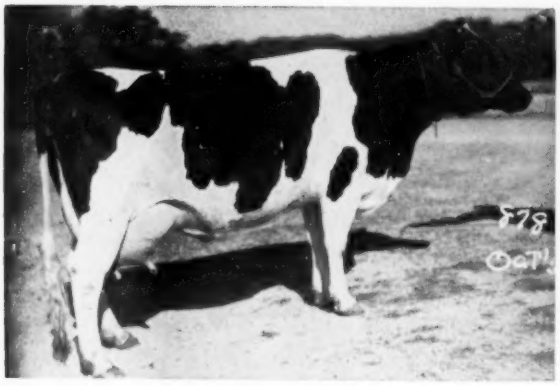

WINTERTHUR ZEUS FOBES GAJALO
At 2y, 668 fat, at 4½y 827 lbs.

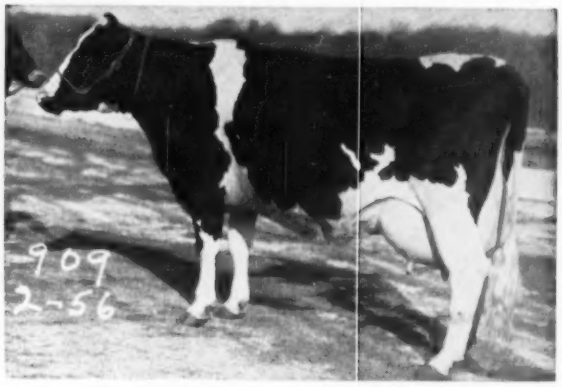

WINTERTHUR ZEUS FOBES HAZAJALO
At 2y, 597 fat, at 3½y over 700 lbs.

"IAGO" Is Their Full Brother

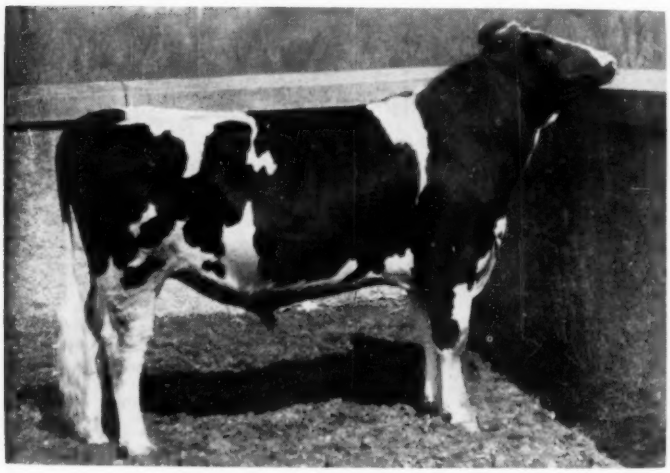

WINTERTHUR ZEUS FOBES IAGO (VG - 87 at 3y)

Winterthur Zeus Fobes Iago has been classified VG with 87 points as a 3-year-old. One of our junior herd sires, he has an older full brother ("Flash") heading the Quality Farms herd.

Dam of these four full sisters and two full brothers (all sired by the Excellent, Gold Medal Proven Sire, Pabst Winterthur Zeus,) is Winterthur Fobes Great Zajalo, National Champion 2X 305d jr. 4-yr-old with 837.2 lbs. fat.

Zajalo has an 814-lb. fat full sister, and her full brothers are "Viscount," Gold Medal former sire at Quality Farm and "Taurus," owned by Frank Decker and Bob Thompson.

Other breeders who have used the MAYLO family with outstanding success include H. B. Owens in Ohio, Kingstead Farm in Maryland, Fernbrook and Vorndron Farms in New York, and Danboro and Cedar Lane in Pennsylvania and New Jersey.

IAGO helps perpetuate this family strain at Winterthur Farms.

EAGERNESS TO MILK IS THE "THREAD OF GOLD"

WINTERTHUR FARMS --- Winterthur, Delaware

1870 A. R. Records Made in 36 Years of Continuous Testing
23rd Year on 2X Milking — Acc. and Neg.

TO THE 1957 SIOUX EMPIRE WINTER SHOW and SALE

January 31st — Sioux Falls, South Dakota

A PREFERRED PEDIGREE RAVEN SON

His Sire

WEBER HAZELWOOD BURKE RAVEN
"Excellent—Gold Medal"

His Dam

PABST FOBES ROBEETS (GP-84)

365d	2y	3X	17461	3.9%	686.4
305d	2y	3X	15852	3.9%	610.3

His Granddam

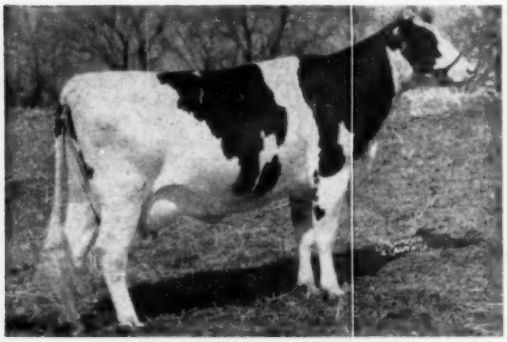

PABST ROBURKE BEETS (VG)

360d	5y	3X	20266-M	745.9-F.
365d	2y	3X	17666-M	626.6-F.

PABST RAVEN LAD 1282893

Born: February 10, 1956

His sire, Weber Hazelwood Burke Raven, has nine "Excellent" offspring, two All-American sons, two Reserve All-American sons and he sired the Reserve All-American "Get" of 1954. His son, Pabst Prime (EX), was undefeated as a 2-year-old at five shows in 1956.

The dam of this young bull is Pabst Fobes Robeets, a daughter of the Excellent twice Reserve All-American Bull, Pabst Sir Regal Fobes. He is the sire of Pabst Fobes Burke (E) Grand Champion at six shows in 1956. "Robeets" is now on test at 4 years and has 16,772 lbs. of milk and 598 lbs. of fat in 292 days.

The granddam, Pabst Roburke Beets, is a daughter of Pabst Roamer and was 4th prize 3-year-old at Minnesota and 5th at Wisconsin in 1952.

The next dam is Pabst Burke Beets, a Very Good daughter of Burke with 798 lbs. of fat at 4 years, 760 lbs. at 5 years and 631 lbs. at 2 years.

There is outstanding type back of this young bull. He has five "Excellents" and eight "Very Goods" in his 4-generation pedigree. Furthermore, he carries seven crosses to Wisconsin Admiral Burke Lad.

Remember he is a paternal brother to Pabst Prime, nominated for All-American 2-yr-old bull in 1956 and his dam is a paternal brother to Pabst Fobes Burke, nominated for All-American Aged Bull in 1956. Both bulls were undefeated on the 1956 show circuit.

Plan to attend this fast growing Farm Show and be sure to see this Raven son.

PABST FARMS INC. Acc. & Neg. Oconomowoc, Wis.